Wo-He-Lo

1951

Return to Student Center

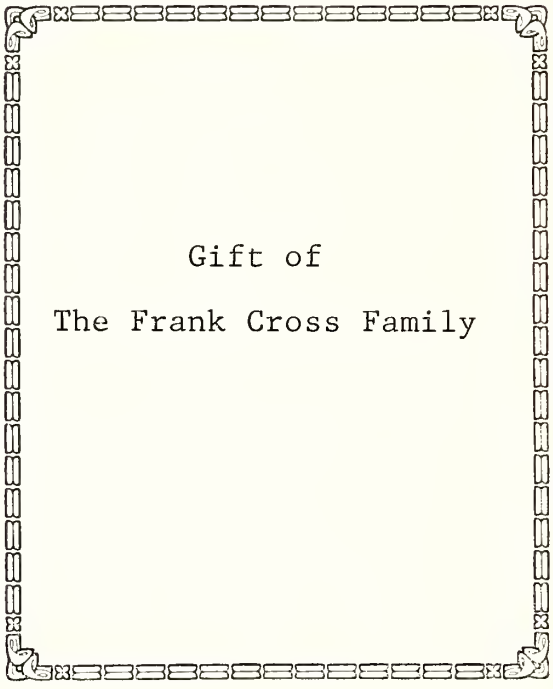

H60 79

rr)R

The Sophomore Class

PRESENTS

the 1951 WO-HE-LO

JOE MASSEY . . . Editor

PUBLISHED ANNUALLY BY THE SOPHOMORE CLASS

OF

EAST CENTRAL JUNIOR COLLEGE

DECATUR, MISSISSIPPI

Wo-
He-
Lo

ARMY
NAVY
L.W.BECKER
MARINES
AIR CORPS

DEDICATION

TO THOSE OF OUR NUMBER
WHO SO GALLANTLY ANSWERED
THE CALL TO THE COLORS
WE PROUDLY DEDICATE
THIS OUR 1950-51

WO-HE-LO

"THEN CONQUER WE MUST
WHEN OUR CAUSE IT IS JUST
AND THIS BE OUR MOTTO:
'IN GOD IS OUR TRUST'"

The

Year Of

Progress

With Glances

Of Interiors

House

Hen

BOARD OF TRUSTEES...

NEWTON COUNTY

W. K. Prince	Newton, Miss.
L. T. Cleveland	Decatur, Miss.
L. M. Rivers	Union, Miss.
Marshall Carson	Conehatta, Miss.
J. M. Thames	Decatur, Miss.
C. M. Norman	Hickory, Miss.

LEAKE COUNTY

Bryant Barnett	Carthage, Miss.
Howard Leech	Carthage, Miss.
L. L. Denson	Tuscola, Miss.
J. Lee Smith	Carthage, Miss.
L. B. Barnes	Carthage, Miss.
J. H. Hamilton	Thomastown, Miss.

NESHOBA COUNTY

L. A. McDonald	Philadelphia, Miss.
W. D. Gillis	Philadelphia, Miss.
J. C. Salter	Philadelphia, Miss.
Lamar Whinery	Philadelphia, Miss.
G. L. Sansing	Union, Miss.
B. G. Salter	Dixon, Miss.

WINSTON COUNTY

Julian Cunningham	Louisville, Miss.
Olyn Sanders	Louisville, Miss.
B. G. Hull	Louisville, Miss.
Houston Carr	Louisville, Miss.
T. W. Luke, Jr.	Louisville, Miss.
W. E. Woodward	Noxapater, Miss.

SCOTT COUNTY

Armstead Street	Forest, Miss.
John Wallace	Ludlow, Miss.
J. Knox Huff	Forest, Miss.
Mack Weems	Forest, Miss.
Lee Anthony	Sebastopol, Miss.
A. T. Cooper	Morton, Miss.

BOARD OF SUPERVISORS...

NEWTON COUNTY

H. D. Foreman	Hickory, Miss.
W. M. Prince	Newton, Miss.
Marshall Stamper	Decatur, Miss.
Lamar Hunter	Union, Miss.
Clyde Kilpatrick	Duffee, Miss.

LEAKE COUNTY

Lee Fisher	Thomastown, Miss.
Herman Murphe	Carthage, Miss.
G. C. Williams	Carthage, Miss.
Homer S. Arthur	Carthage, Miss.
Frank Gilmore	Lena, Miss.

NESHOBA COUNTY

G. L. Sansing	Union, Miss.
H. T. Barnes	Philadelphia, Miss.
H. H. Hayes	Philadelphia Miss.
Rev. Ethel Beall	Philadelphia, Miss.
Earl Cumberland	Philadelphia, Miss.

WINSTON COUNTY

Olyn Sanders	Louisville, Miss.
B. G. Hull	Louisville, Miss.
W. E. Woodward	Noxapater, Miss.
T. W. Luke, Jr	Louisville, Miss.
Houston Carr	Louisville, Miss.

SCOTT COUNTY

William Cooper	Morton, Miss.
Hobson Harvey	Forest, Miss.
Joe C. Hamilton	Harperville, Miss.
R. O. Armstrong	Morton, Miss.
W. J. Sanders	Forest, Miss.

Administration

East Central Junior College
L. O. TODD, PRESIDENT
Decatur, Mississippi

May 15, 1951

Message From The President:

The year 1950-51 has been a significant year in the life of East Central Junior College. It has been primarily significant because it has been a year in the lives of the people who work and live together as students and staff.

The year has been significant in that we have seen many improvements in the physical plant. This will be known as the year that

the Student Center first was opened and we all know what it has meant to us.

This is the year that--
we had the new cafeteria and that has been a most outstanding addition.

This is the year that--
we have added additional rooms in Jackson Hall and in which other improvements in that building were made.

This is the year that--
we had the Gymnasium enlarged and improved.

This is the year that--
many improvements were made in the men's dormitories.

This is the year that--
additions were made in the Agriculture Department.

This is the year that--
we have had the largest enrollment in the history of the college and the largest increase from one year to the next.

This is the year that--
we had more student leadership in student and college affairs of the college to date.

This all means that East Central Junior College is a live and growing institution. This will challenge the loyalty and responsibility of every student and every faculty member to keep the college alive and keep it growing and improving.

Yours truly,
L. O. Todd
President

LOT:vm

THE TODD FAMILY AT HOME

DR. L. O. TODD

President

ADMINISTRATIVE OFFICERS

R. C. ROBERTS
Academic Dean
Science

R. C. SIMMONS
Business Manager
Until December '50

L. D. FURGERSON
Registrar, Math
National Guard

GRACE GARDNER
Dean of Women
H. S. Math

WILLIAM T. HAYWOOD, JR.
Business Manager

W. A. VINCENT
Dean of Men
Mathematics
Basketball

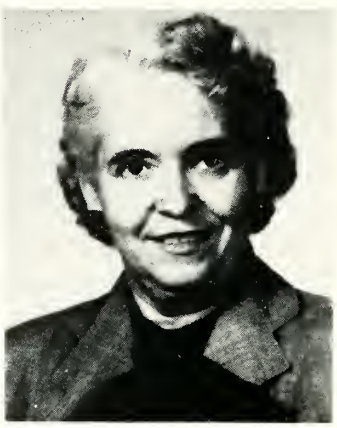

EARL W. TERRELL
Coordinator of
Industrial Education

CHARLES A. CARTER
Business Manager
Dec. to March

FACULTY

G. L. PALMER
Agriculture

J. L. BICKERSTAFF
Vocational Agriculture

L. W. BECKER
Art

J. W. COOK
Bible

A. M. ELLISON
Bible

J. W. BEDWELL
Commerce

MARY E. RICHARDS
Commerce

W. H. JOHNSON
Business Law

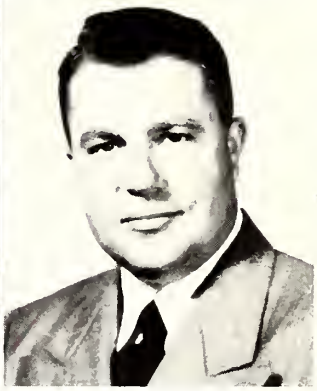

MRS. JANIE SULLIVAN
Education
Bookstore

MRS. W. W. NEWSOME
Literature

FACULTY

UNA HARRIS
English

MRS. H. D. TAYLOR
English

H. KEITH SLOTHOWER
Speech

HELEN SPARKS
H. S. English

MRS. ANNIE S. CLYBURN
Home Economics

ETHEL BURTON
Librarian
Library Science

MRS. CARRIE L. MADDEN
Piano
Voice

FRANK J. LEACH
Music
Band

FRANK CROSS
Chemistry

F. E. LEATHERWOOD
Biology
Physics

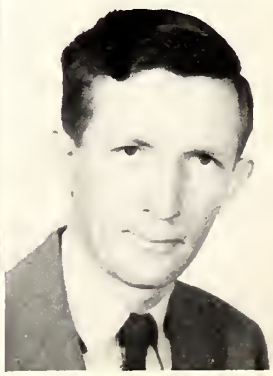

FACULTY

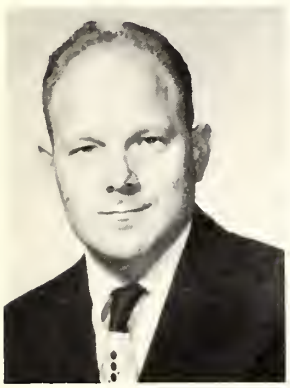

W. A. WALKER, JR.
History

THOMAS R. McCANN
Social Science

J. H. PANNELL
Social Science

WILSON TAYLOR
Related Vocational
Science, Math.

J. J. KEAHEY
Auto Mechanics

O. B. MAYO
Auto Mechanics

THOMAS M. MAYO
Builders Trades

WILMER SPIVEY
Bricklaying

CARL D. LOPER
Auto Mechanics

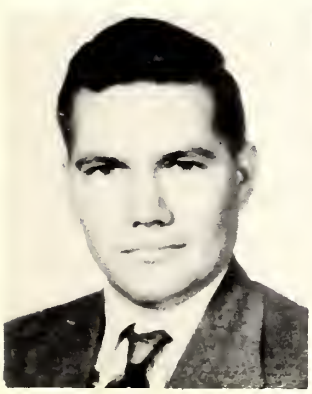

R. D. DOUGLAS
Body and Fender

FACULTY AND STAFF

HILLERY HORNE
Athletics

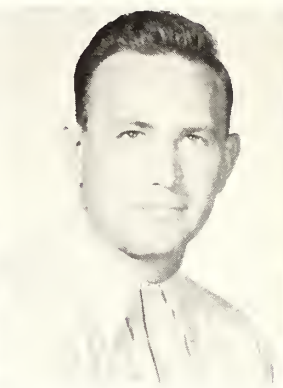

JOHN N. GRACE, JR.
Athletics
Social Science

MRS. W. A. WALKER
Assistant Registrar

VIRGINIA MELVIN
Secretary to the President

MRS. FAY THOMPSON
Coordinator for Veterans Adm.

MRS. EARL TERRELL
Accounting Clerk

MRS. L. D. FURGERSON
Accounting Clerk

MRS. A. M. GORDON
Dietitian

MRS. J. J. KEAHEY
Student Center

MRS. R. C. ROBERTS
Student Center

J. A. MILLER
Engineer

PLEASE
CHRIST IS THE ANSWER
FOR ALL THE WORLD
REVIVALS
Annual
Meeting
Tonight

Activities

JOE MASSEY
Editor
Wo-He-Lo

PUBLICATIONS

The school publications serve as the voice of the school, as a record of its activities and are a reflection of its personality. The Wo-He-Lo and the Tom-Tom attempt to thus serve this E. C. J. C. institution through that media. The Wo-He-Lo strives to preserve a record of the achievements of the student body as a unit into a well-developed, well-integrated institution. It is not meant to preserve the achievements of the individual but of the student body.

Through these publications the administration speaks to the students and their parents conveying ideas for the stimulation and giving official information. They also serve as a means of recognition to those who deserve it. The staff members of these publications gain invaluable training and experience in the field of journalism.

LAMAR WEEMS
Editor
Tom-Tom

JANE TODD
Art Editor

SARA AYCOCK
Associate Editor

WO-HE-LO EDITORIAL STAFF

MR. SLOTHOWER
Sponsor

MRS. NEWSOME
Sponsor

LUCILE WOOD
Photographic
Editor

ANN GRAHAM
Feature
Editor

FRANCES COOK
Literary
Editor

CHARLES RIGLER
Sports Editor

JOE MASSEY
Editor

TYPISTS FOR EDITORIAL STAFF

Nancy Walton

Doris Bobo

Macie Massey

THE WO-HE-LO BUSINESS STAFF

B. V. WALTON
Business Manager

JEAN IRBY
Advertising Manager

TYPISTS FOR BUSINESS STAFF

Willie Mae Lowrey Billie Jewel Thrash

Shirley Hardy

TOM-TOM

TOWARD A BIGGER AND BETTER E. C. J. C.

EDITORIAL STAFF

Charles Rigler, Sports Editor; Nancy Dell Herrington, Associate Editor; Lamar Weems, Editor; Elon Mitchell, Exchange Editor; Nell Myatt, Associate Editor; Janiece Smith, Society Editor

NELL MYATT
Associate Editor

MISS UNA HARRIS and MISS MARY E. RICHARDS
Advisors

NANCY HERRINGTON
Associate Editor

JOHNNIE JONES — 2nd Semester

BILL PHILLIPS — 1st Semester

Business Managers

BUSINESS STAFF

Ray Usry, Ruth Richie, Betty Payne, Johnnie Jones, Bill Phillips, Rosemary Johnson, Shirley Hardy, Assistant Business Manager

COLUMNISTS

Peggy Harrell, Elwin Norris, Barbara Husbands, Sarah Warner Craft,
Charles Rigler

REPORTERS

Joella Chipley, Mary Sue Hardy, Walterine Herrington, Edna Hollingsworth,
Norman Thomas, Photographer

TYPISTS

Joyce Ashley, JoAnn Johnson, Margaret Germany, Janyce Ming, Martha Milling

CIRCULATION STAFF

Marlene Sigrest, Margaret McKinney, Manager, Barbara Nicholson,
Frances Burt, Frances Hutton, Bettie Peoples

STUDENT ACTIVITY COMMITTEE

PURPOSE

To plan and carry out the social and recreational activities on the campus for the benefit of the student body

MEMBERS

Lamar Weems
Louise Ware
B. V. Walton
Janiece Smith
Cecil Murray
Sara Aycock
Joella Chipley
Bill Phillips
Joan Meador
Bobby Caldwell
Sara Williams
James Madden
Shirley Hardy
C. G. Rives
Wallace Johnson
Ella Mae Loper
Jackie Etheridge
Phillip Hutton
Conrad Smith
Johnny Jones
Horace McCown

Mr. T. R. McCann
Mrs. Grace Gardner
Mrs. J. J. Keahey
Mr. Arno Vincent

C. G. Rives
Pres. First Semester

Joella Chipley
Pres. Second Semester

"Y" COUNCIL

PURPOSE

To integrate all religious activities on the campus

OFFICERS

Louise Ware — President
Janiece Smith — Vice-President
Ruth Richie — Secretary
Mrs. Janie Sullivan — Sponsor

MEMBERS

Sara Aycock
Barbara Bridges
James Breland
Frances Cook
Bobbie Caldwell
Joella Chipley
Sarah Craft
Patsy Cleveland
Ann Graham
Nancy Dell Herrington
Rosemary Johnson
Nancy Kirkpatrick
Margaret McKinney
Janys Ming
Martha Milling
Barbara Nicholson
Ruth Richie
Adell Russell
Janiece Smith
Bobbie Dean Shaw
Jane Todd
Lillian Thomas
Billie Jewel Thrash
Louise Ware
Beryle Womble
Jerry Williamson
Lamar Weems
Jan Weems
Doris Bobo
Duane Burgess
Geneva Daniels

WOMEN'S STUDENT GOVERNMENT ASSOCIATION

PURPOSE

To promote democracy on the campus by training the women students in the practice and principles of self-government as well as to maintain the highest standard of honor

Mrs. Grace Gardner
Dean of Women

OFFICERS

SARA WILLIAMS	President
SARA AYCOCK	First Vice-President
JOAN MEADOR	Second Vice-President
MARGARET McKINNEY	Third Vice-President
ANN GRAHAM	Fourth Vice-President
PEGGY HARRELL	Secretary
DORIS HUMPHRIES	Treasurer
MRS. GRACE S. GARDNER	Advisor

The Sophomore Class

THE SOPHOMORE CLASS

FIRST SEMESTER OFFICERS

President—Don Rawson
Vice-President—Jack Partridge
Secretary—Joann Johnson
Treasurer—Howard Sessums
Reporter—Nell Myatt

SECOND SEMESTER OFFICERS

President—Ann Graham
Vice-President—Horace McCown
Secretary—Nancy Herrington
Treasurer—Sara Williams
Reporter—Nell Myatt
Sponsors—Mrs. Newsome
Mr. Terrell

SOPHOMORES . . .

Sara Williams
Pres. WSG

Lamar Weems
Editor, Tom-Tom

ABOVE, First Row

Jane M. Adcock, Philadelphia
Liberal Arts; FTA; YMYW; Drama Club; Glee Club; BSU

George D. Addkison, Louisville
Business Administration

Lanelle Atkinson, Union. Education

Sara E. Aycock, Mobile, Alabama
Business; FBLA; Pres. BSU; Drama Club; Vice-Pres. WSG; Associate Ed. Annual; SAC; Y-Council; Glee Club; Delta Psi Omega

Second Row

Mary Ann Bailey, Newton
Home Ec. Club

Ruby Ballenger, Carthage Secretarial

Johnny Barfoot, Union. Liberal Arts

Billy S. Barnes, Noxapater. Liberal Arts

BELOW, First Row

Kenneth Blackburn, Conehatta
Business Administration; National Guard

Joe Blanco, Birmingham, Alabama
Business Administration; Football

Denver Brackeen, Hickory
Liberal Arts; Basketball; National Guard

James C. Bradford, Harperville
Liberal Arts, FTA; YMYW; Basketball

Billy C. Brazeale, Philadelphia. Liberal Arts.

Leonard Browning, Louisville. Liberal Arts

Willie F. Burt, Noxapater
Education; Tom-Tom; Drama Club; FTA

Second Row

Bobby Caldwell, Hickory
Education; Y-Council; IRC; SAC; YMYW; Wesley; Treas. FTA; Drama Club; Basketball

James R. Cardwell, Sylacauga, Alabama
Liberal Arts

S. F. Carlisle, Collins
Liberal Arts; BSU; YMYW; Drama Club

Louise Chaney, Union. Drama Club; FTA

Ferris Childs, Louisville. National Guard

Joella Chipley, Dossville
Home Ec. Club; FTA; Y-Council; YMYW; SAC; Tom-Tom; WSG; Wesley; Vesper

Douglas Clower, Clarksdale. Football

SOPHOMORES . . .

ABOVE, First Row

Lonnie Alvin Cumberland, Meridian
Liberal Arts

Wyatt Davis, Louisville
Business; Football

William H. Dees, Philadelphia
Liberal Arts; Football

Berniece Jean Dempsy, Louisville
Education; FTA

Jack Denson, Tuscola
Liberal Arts

Emma Louise Dixon, Philadelphia
Education; FTA; YMYW; Home Ec. Club

William S. Donald, Kosciusko
Education; Football; Track

Second Row

Marzine Dove, Union
Engineering; Engineer Club ; Sec. Industrial Arts Club; Radio Club

Curtis Easley, Osyka. Liberal Arts

Shirley June Ethridge, Louisville
Music, Third Vice-Pres. WSG;
Orchestra; Glee Club

Jackie Ethridge, Collinsville
Liberal Arts; Basketball; SAC

Ruthine Ferguson, Philadelphia
Home Economics, Home Ec. Club;
Drama Club; YMYW

Wanda Fergurson, Zama. Business
Administration; Glee Club; FBLA; Drama Club

Wilmer H. Fulton, Noxapater
Education; FTA

BELOW, First Row

Ann Graham, Decatur
Liberal Arts; Freshman Class Reporter; FTA; Annual; BSU; Drama Club; Y-Council; Noon-Day; Morning Watch; Soph. Class President; Fourth Vice-Pres. WSG

Richard Gleen Greer, Walnut Grove
Liberal Arts

McCoy Gunn, Lena. Liberal Arts

Billy W. Harber, Trenton, Tenn. Football

Second Row

Clara Annie Hardy, Philadelphia
Education: YMYW; FTA

Shirley Irene Hardy, Fachuta
Business Administration, Pres. of FBLA; Drama Club; Tom-Tom; Annual; Cheerleader; SAC

Peggy Gay Harrell, Carthage
Liberal Arts; Tom-Tom; Treas. IRC; Sec. WSG; YMYW; YWA

Lecressa Henry; Dossville
FBLA; Vesper; YMYW; Wesley; BSU; YWA

Don Rawson Jack Partridge
Mrs. W. W. Newsome

SOPHOMORES . . .

Johnny Jones
Bus. Mgr.
Tom-Tom

Jane Todd
Pres. Drama
Club

ABOVE, First Row

Nancy Dell Herrington, Union
Liberal Arts, Tom-Tom; Y-Council; BSU; Pres. YWA; Glee Club; YMYW; Vesper

Swinton Hill, Louisville
Education, Drama Club

Jim Howard, Weir. Liberal Arts

Doris Humphries, Louisville
Liberal Arts; YMYW; Treas. WSG; Vesper

Second Row

Peggy Hunt, McCool
Education; BSU; YMYW; FTA; Basketball

James P. Hurst, Hickory
Liberal Arts; Basketball; National Guard

Phillip Hutton, Philadelphia
Agriculture, Reporter Ag. Club; Radio Club; Reporter Projection Club; SAC

Frances Hutton, Louisville
Secretarial, Radio Club; Glee Club

BELOW, First Row

Jean Brown Irby, Morton
Liberal Arts; Sec. Drama Club; Radio Club; Annual; WSG; Vesper; Glee Club

Annie Lee James, Collinsville
Education; TFA; YMYW

Genell Johnson, Madden
Education; FTA; YM-CA

Eva Sue Johnson, Noxapater
Home Economics; Home Ec. Club; Drama Club

Joan Johnson, Philadelphia
Liberal Arts; Sec. Soph. Class; BSU

Milton H. Johnson, Panama City, Florida
Liberal Arts; Basketball, Football

Mary Frank Johnson, Philadelphia
Business Administration; FBLA; Wesley; YMYW; Y-Council

Second Row

Rosemary Johnson, Madden
Education; Treas. Westminster; Sec. FTA; Tom-Tom; Y-Council

Wallace A. Johnson, Philadelphia
Business Administration; FBLA

Johnny Reed Jones, Walnut Grove
Pre.-Med.; Vice-Pres. Projection Club; YMYW; Tom-Tom; Sigma-Sigma; Mu-Tau; Radio Club

William Fred Jones, Sebastopol
Agriculture; Agr. Club; Projection Club; Tom-Tom

James C. Keakey, Decatur
Industrial Arts; Drama Club; National Guard

James R. Keen, Ackerman
Education; Projection Club; Radio Club

Pete Evans Kemp, Centerville
Engineering

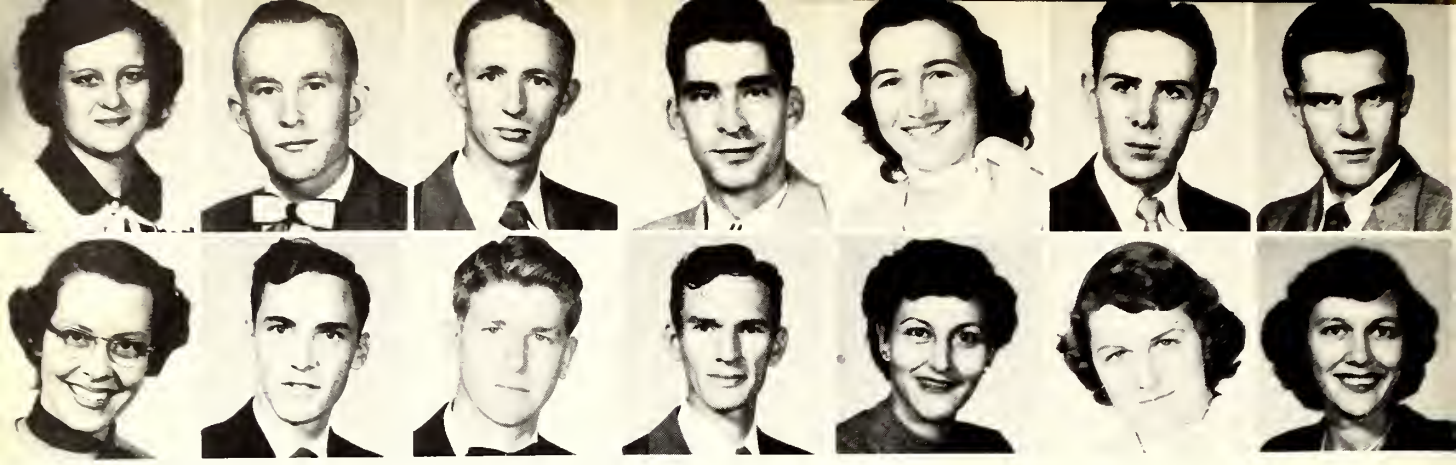

SOPHOMORES . . .

ABOVE, First Row

Nancy H. Kirkpatrick, Noxapater
Education, FTA; Y-Council; Pres. of Vesper; YM-CA; Basketball

Robert Vernon Lassetter, Harperville
Liberal Arts; Basketball, National Guard

Brooks Avery Lewis Jr., Decatur
Business Administration

Joe Wl Lewis, Dixon
Industrial Education, Industrial Arts Club; Alpha Alpha Epoilan; Drama Club

Ella Mae Loper, Union
Education; SAC; IRC; FTA; YMYW

Horace McCown, Philadelphia
Engineering; Projection Club; Engineering Club; Pres. Soph. Class

Henry Venson McKenion, Neshoba
Industrial Arts; Industrial Arts Club; Alpha Alpha Epliron

Second Row

Margaret McKinney, Newton
Home Economics; Home Ec. Club; BSU; Third Vice-Pres. WSG; Vice-Pres. YMYW; Tom-Tom; Y-Council

Grayson E. McMullan, Newton
Agriculture; Pres. Ag. Club; Drama Club; BSU

James L. Madden, Forest,
Pre-Med.; Glee Club; SAC.; Annual; Pres. Freshman Class; Sigma-Sigma-Mu-Tau; Tom-Tom; FBLA; Radio Club

Joe Dodson Massey, Carthage
Liberal Arts; Editor of Annual; Radio Club; Drama Club; SAC

Macie Massey, Carthage
Liberal Arts; Radio Club; Drama Club; Annual

Joan Meador, Stratton
Liberal Arts; IRC; WSG; SAC; Basketball

Marijorie Melton, Philadelphia
Glee Club; BSU; Basketball

BELOW, First Row

Elon Mitchell, Dixon
Business Administration, FBLA; YMYW

Cecil M. Murray, Pelahatchia
Liberal Arts; Radio Club; Drama Club; SAC

Ina Nell Myatt, Philadelphia
Liberal Arts; Tom-Tom; Drama Club; Delta Psi Omega; Wesley

Willarie Nichols, Forest
Business Administration; FBLA; YMYW

Second Row Below

Barbara Nicholson, Dixon
Liberal Arts; Westminster; YMYW; Home Ec. Club

Elwin Norris, Noxapater
Business Administration; SAC; FBLA; Drama Club; Wesley; YMYW; Radio Club

Nancy Jo Ozborn, Decatur
Liberal Arts

Jack Partridge, Philadelphia
Liberal Arts; Drama Club; Pres. FTA; Radio Club

Walterine Herrington
Assoc. Editor Tom-Tom

SOPHOMORES . . .

Joe Massey
Editor, WO-HE-LO

ABOVE, First Row

Bill Phillips, Madden
Liberal Arts FTA; Tom-Tom (Business Manager); Annual; Projection Club; Westminister: Drama Club

Johnny Presley, Louisville
Education; FTA

Donald M. Rawson, Dossville
Education; Drama Club; SAC; FTA; Radio Club; YM-YW

Ruth Richie, Philadelphia
Liberal Arts; Y-Council; BSU; Tom-Tom; IRC; Vesper

Second Row

Charles M. Rigler, Philadelphia
Liberal Arts; Tom-Tom; Annual; FBLA

Donald T. Rigler, Philadelphia
Pre-Med.

C. G. Rives, Sardis, Alabama
Pre-Med; Glee Club; SAC; (Pres.); Football

Herman L. Robinson, Hickory
Liberal Arts; Basketball; Nat. Guard

BELOW, First Row

Francis A. Russell, Union
Education; Y-Council; Home Ec. Club; Westminister; Basketball; FTA

Howard Sessums, Harperville
Basketball; Nat. Guard; Liberal Arts

Bill Scott, Carthage
Liberal Arts; FTA; IRC

Bobbie Dean Shaw, Louisville
YM-YW; Wesley; Y-Council; FTA; Education

Cleveland Smith, Union
Liberal Arts

Janiece Smith, Union
Liberal Arts; Glee Club; Pres.; Y-Council; Sec. Wesley Foundation; Tom-Tom

Jack Spivey, Philadelphia
FBLA; Projection Club; Business Adm.

Second Row

Norman Thomas, Union
Pres. Radio Club; Drama Club; Projection Club; Photographer, Tom-Tom and Annual; Delta Psi Omega; Liberal Arts

Willie Thompson, Edinburg
Agriculture

Billie J. Thrash, Conehatta
Secretarial; FBLA; YMYW; Y-Council Home Ec. Club; Annual

Joe Tidwell, Philadelphia
Business Administration

Jane Todd, Decatur
Liberal Arts; Drama Club; Wesley Foundation; Glee Club; SAC; Y-Council; Annual

Merril Turner, Harperville
Education

Julia Upton, Walnut Grove
Liberal Arts; IRC; WSG; FBLA; Glee Club; BSU

SOPHOMORES . . .

Above, First Row

Carolyn Waggoner, Carthage
Secretarial; FBLA; YMYW; Vesper; Basketball Manager; Wesley

Wallace Wall, Newton
Industrial Education; Industrial Arts Club; Engineer's Club

Daniel A. Wallace, Jacksonville, Florida
Education; Football; Baseball

B. V. Walton, Lynwood
Business Administration; Business Manager Annual; FBLA; SAC

Louise Ware, Harperville
Liberal Arts; YMYW; Y-Council; Drama Club; Wesley; SAC; Tom-Tom

Dwanda Weatherford, Union
Home Economics; Home Ec. Club; Projection Club; YMYW; Radio Club; BSU; IRC

Louie Weatherford, Union
Education; FTA

Second Row

Dwight Webb, Louisville
Business Administration; FBLA

William L. Weems, Forest
Pre-Med; Tom-Tom Editor; YMYW; Y-Council; Wesley; Sigma-Sigma Mu Tau; SAC

Charlotte Wells Brackeen, Union
Liberal Arts; Annual; Tom-Tom; Cheerleader; BSU

Rufus White, Harperville
Agriculture; Ag. Club; YMYW; Projection Club; Drama Club

Blanche Wiggins, Forest
Business Administration; IRC; YMYW; FBLA

Charles R. Williams, Sylacauga, Alabama
Liberal Arts; Football

Earl G. Williams, Lipscomb, Alabama
Football; Baseball; Engineering

Below, First Row

Sara Williams, Newton
Education; Tom-Tom; IRC; FTA; Cheerleader; Soph. Class Sec.; Pres. WSG; SAC

Lucille Wood, Louisville
Liberal Arts; Tom-Tom; Annual; Basketball; Vesper; YMYW; Tennis

Sonya Elinor Wood, Philadelphia
Secretarial; FBLA; YMYW; BSU; YWA; Glee Club

Mattie Faye Wooten, Carthage
Secretarial; FBLA

Second Row

Will H. Wooten, Forest
Liberal Arts; FTA; Basketball

Darwin Young, Louisville. Liberal Arts

Jimmy Young, Stallo
Liberal Arts; Agriculture Club

Shirley Hardy
Pres., FBLA

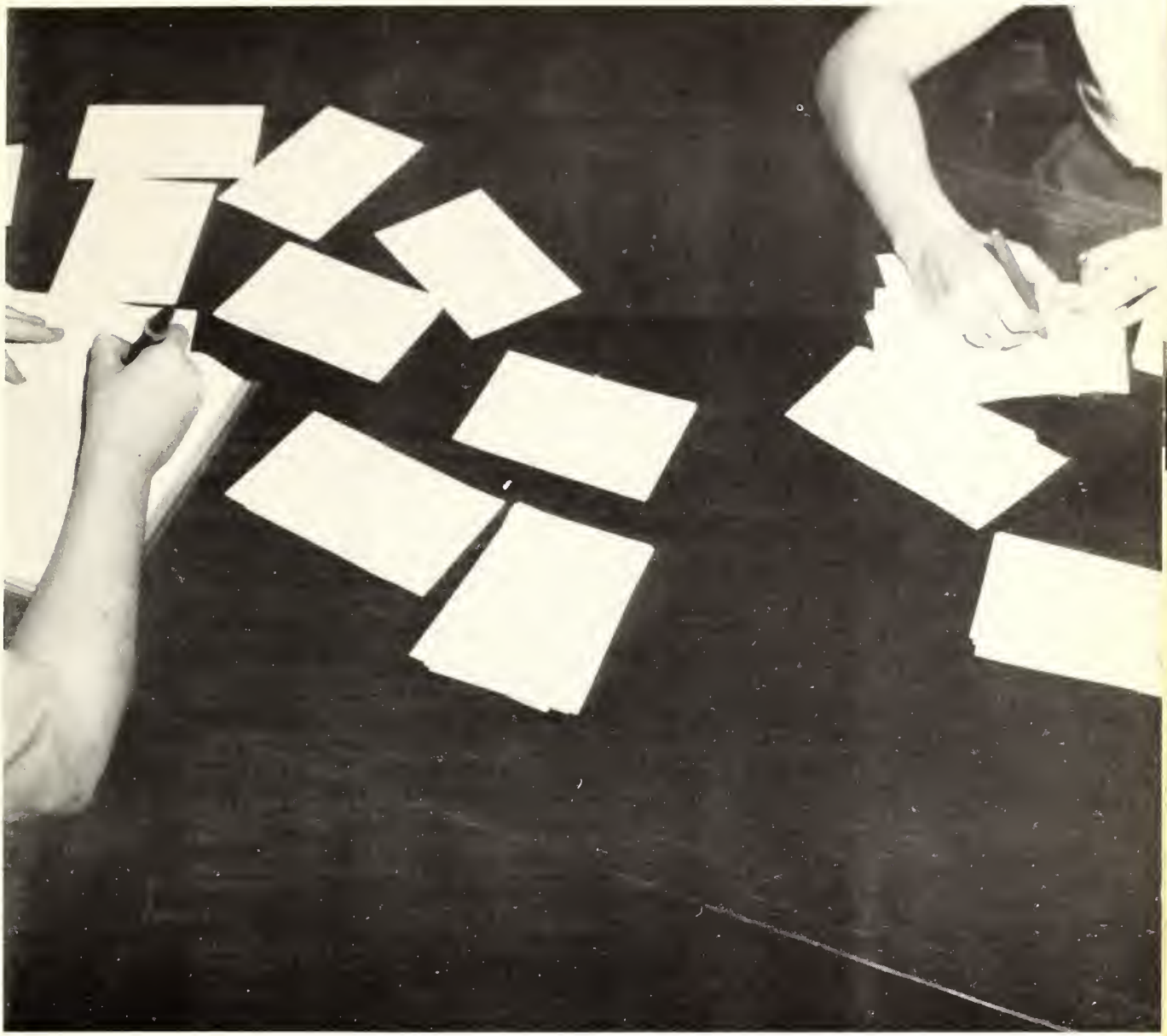

The Freshmen Class

FRESHMEN

Above, First Row

Jacqueline Adkins, Union
Donald V. Addkinson, Louisville
Esther Alderman, Dossville
Richard B. Alford, Forest
Roy Lamar Algood, Philadelphia
Murray Allen, Hickory

Second Row

Billy G. Aron, Houlka
Joyce Ashley, Forest
Clara Ann Banks, Philadelphia
Marie Barrett, Edinburg
Mary E. Bassett, Decatur
Doris Bobo, Philadelphia

Third Row

George Birmbaum, Brooklyn, N. Y.
Angelyn Blackburn, Conehatta
Eva Nell Boggan, Hickory
Edwina Breazeale, Philadelphia
James Breland, Philadelphia
Barbara Bridges, Noxapater

Fourth Row

John Brister, Philadelphia
Bobby Brown, Pulaski
Elizabeth Buntyn, Union
Duane Burgess, Loulka
John R. Burnham, Harperville
Willie E. Burt, Philadelphia

Below, First Row

Dezree Caffey, Decatur
Jack Calhoun, Forest
Patsy Cleveland, Decatur
Waylon Cobb, Decatur
Harold H. Coghland, Philadelphia
Roy L. Coglan, Edinburg
Lura Jean Comans, Decatur

Second Row

Raymond Comans, Decatur
Francis Cook, Philadelphia
Sarah Craft, Union
James L. Crosby, Noxapater
Ruby Mae Croxton, Forest
James Croxton, Forest
Norman S. Dallas, Little Rock

Third Row

Geneva E. Daniel, Union
Vedell Dennis, Philadelphia
Hunter E. Denson, Jr., Lena
Orval Deweese, Philadelphia
Nett Dodson, Harperville
Olive Doyle, Union
Carl C. Durr, Newton

Fourth Row

Robert A. Easley, Houlka
Glen Eaves, Louisville
Grady Edwards, Union
Jimmy Elam, Sebastopol
Cater M. Elliot, Carthage
Billy Emmons, Lake
Sue Franklin, Redwood

FRESHMEN

Above, First Row

Ross Freeny, Carthage
T. M. Fulton, Philadelphia
Carolyn Fulton, Philadelphia
Mike Gamblin, Philadelphia
Freda Gardner, Union
Michael George, Meridian

Second Row

Margaret L. Germany, Dixon
Murry E. Germany, Union
Marcus Gordon, Union
Vivian E. Graham, Philadelphia
Mary H. Greer, Forest
Judson E. Hamlin, West Point

Third Row

Mary Ann Harbour, Union
Carol Jean Hardy, Collinsville
Oren Hardy, Philadelphia
Mary Sue Hardy, Union
Richard Harris, Hickory
William Harris, Chunky

Fourth Row

Phyllis Hatch, Hickory
Mary M. Heflin, Union
James W. Helms, Jr., West Point
Walterine Herrington, Union
Kermit Hitt, Duffee
Hubert Hodgins, Philadelphia

Below, First Row

Edna Hollingsworth, Decatur
Keith Howle, Neshoba
Phillip Hunt, Union
Barbara Husbands, Jackson
Robert L. Ingram, Philadelphia
Mae C. James, Decatur
Jane Johnson, Walnut Grove

Second Row

James F. Johnston, Crossett, Ark.
Colton Jolly, Carthage
Jack Kilgore, Philadelphia
Ann Kirkpatrick, Noxapater
Harry D. Lane, Union
William L. Latham, Forkville
Norman H. Lee, Mt. Willing, Alabama

Third Row

Carey Livingston, Louisville
Norwood Lofton, Philadelphia
Perry Lowery, Mobile, Alabama
Willie Mae Lowery, Louisville
Julia McCorkle, Conehatta
Martha McMillan, Dixon
Betty Joyce McMullan, Decatur

Fourth Row

Charles McMullan, Decatur
Charles L. McNair, Union
Donald Marshall, Philadelphia
V. C. Marter, Crossett, Arkansas
Rudolph Mayes, Conehatta
Martha Milling, Union
Dean Miles, Collinsville

FRESHMEN

Above, First Row

Jean Miles, Collinsville
Janys Ming, Louisville
Mildred Monroe, Hickory
Carmon Moore, Carthage
James Moore, Carthage
Walterine Moore, Forest

Second Row

Wade Morris, Noxapater
Bonnie Morrow, Dossville
Charles Munn, Hickory
Juanita Myres, Philadelphia
Elizabeth Nester, Hickory
Lafaye Newsom, Carthage

Third Row

Doris Nowell, Louisville
Lena Oliver, Duffee
Averson Parks, Decatur
Charles Parks, Chunky
Betty Payne, Newton
Laquita Payne, Philadelphia

Fourth Row

Bettie Ann Peoples, Walnut Grove
Douglas Peoples, Madden
Glenn Pilgrim, Union
Gwendoline Pilgrim, Union
William Pogue, Hickory
Dorman Pope, Philadelphia

Below, First Row

Kenneth Price, Louisville
Thomas Prince, Philadelphia
Johnnie Ray, Center
Morris Reagan, Decatur
Virginia Reagan, Union
Joe Reeves, Edinburg
Robert Rester, Forest

Second Row

Frances Richardson, Gholson
Ruth Richardson, Gholson
Bennie Rigdon, Hickory
James D. Rivers, Union
Louise Rives, Tuscola
Betty Roberts, Lawrence
James Ryals, Philadelphia

Third Row

Donovan Sessions, Union
Johnnie Lou Sharp, Philadelphia
Evans Shelby, Montrose
Peggy Shirley, Louin
Marlene Sigrest, Hillsboro
Conrad Smith, Knoxville, Tenn.
Dorothy Smith, Houlka

Fourth Row

Johnnie Ruth Smith, Philadelphia
Madeline Gloria Smith, Decatur
Maurice Smith, Philadelphia
Mickey Smith, Houlka
Wiley B. Smith, Edinburg
William A. Smith, Mathiston
Mary Ellen Stokes, Philadelphia

FRESHMEN

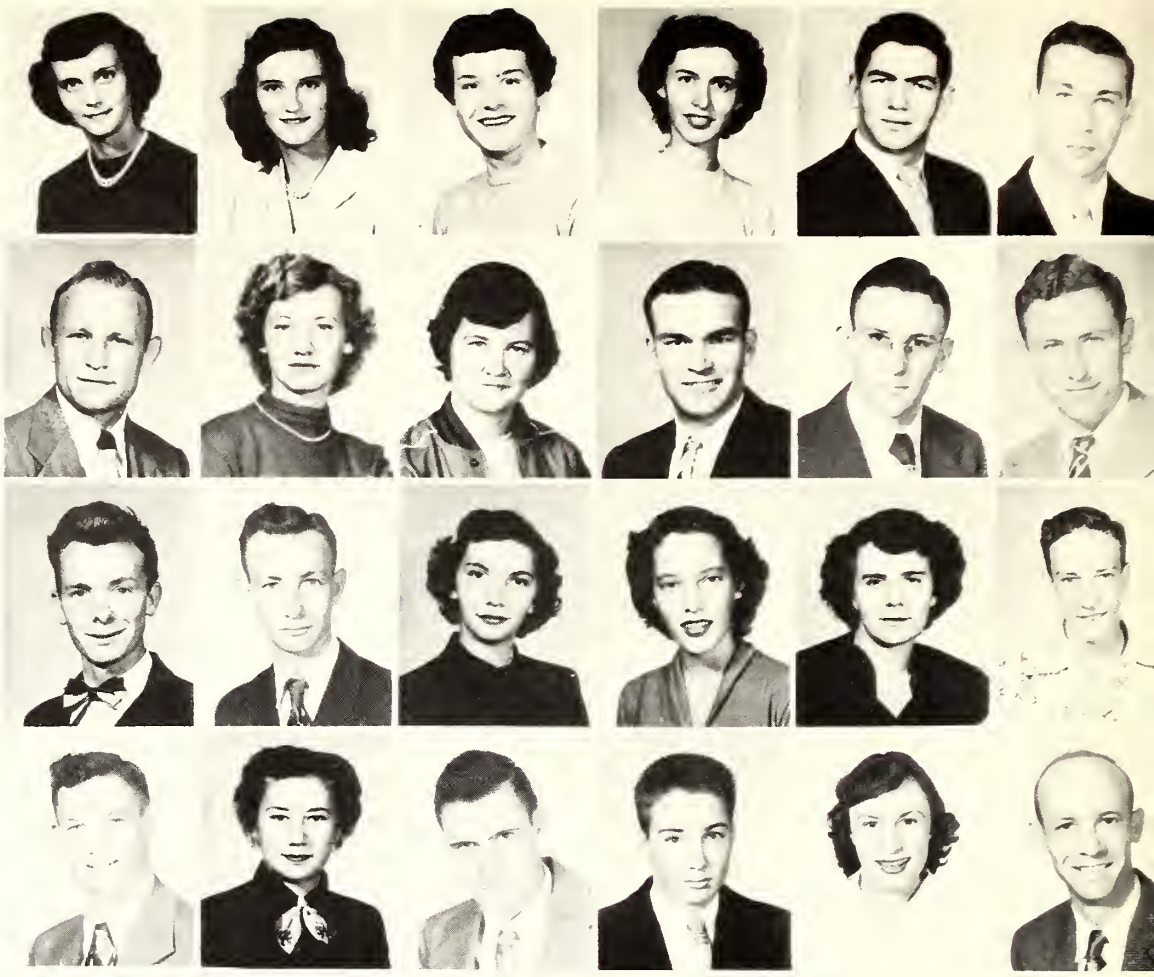

Above, First Row

Emma Dell Stuart, Philadelphia
Mildred Stuart, Philadelphia
Jean Stubbs, Walnut Grove
Mildred Taylor, Decatur
Floyd Ray Taylor, Ripley, Tennessee
Harold E. Thomas, Philadelphia

Second Row

James L. Thomas, Newton
Lillian Thomas, Philadelphia
Kay Frances Thompson, Philadelphia
Herbert Thrash, Walnut Grove
Billy Tidwell, Union
Sanford Tolbert, Philadelphia

Third Row

Warren Trest, Louisville
Raymond Tucker, Carthage
Helen Ann Usher, Chunky
Ray E. Usry, Newton
Wanda Vance, Collinsville
Hugh Van Hooser, Philadelphia

Fourth Row

Mervin Wallace, Lena
Nancy Walton, Carthage
Eddie Ware, Walnut Grove
Steve Webb, Philadelphia
Jan Weems, Forest
Charles F. White, Jr., Birmingham, Ala

Above, First Row

Syble White, Philadelphia
Jane Wiggs, Decatur
Mary Catherine Williamson, Union
Dolphus Williamson, Little Rock
Jerry Williamson, Philadelphia
Shelby Williamson, Decatur
Beryle Womble, Louisville

Second Row

Roger Wooten, Carthage
Barbara Wright, Tuscola
Billie Wright, Tuscola
Pat Wright Browning, Louisville
Vernon Young, Preston
William E. Young, Kosciusko
Jack Bynum, Union

SECOND SEMESTER STUDENTS

Below, First Row

Gene Aydelotte, Columbia, Tennessee
Jimmy Boulware, Bogalusa, Louisiana
Glenda Burkes, Harperville
Betty Freeny, Carthage
Betty Halford, Lena

Below, Second Row

James Holloway, Greenville
Jimmy Mangrum, Ethel
Margaret Ramsey, Carthage
Charles Tatum, Walnut Grove
Sanford Tolbert, Philadelphia

FRESHMEN CLASS OFFICERS

JERRY WILLIAMSON	President
"GABBY" JONES	1st Sem. Vice-President
CONNIE SMITH	2nd Sem. Vice-President
PATSY CLEVELAND	Secretary
EDWINIA BREAZEALE	Treasurer
WALTERINE HERRINGTON	Reporter
MRS. W. A. WALKER	
MR. W. A. WALKER	Sponsors
MR. H. KEITH SLOTHOWER	

THE QUEEN

DOWN A LITTLE LOWER

THE FROSH

THE BEAUTIES

MAMMY

FACULTY MEETING

GRAND MARCH

HIGH SCHOOL DAYS

High School

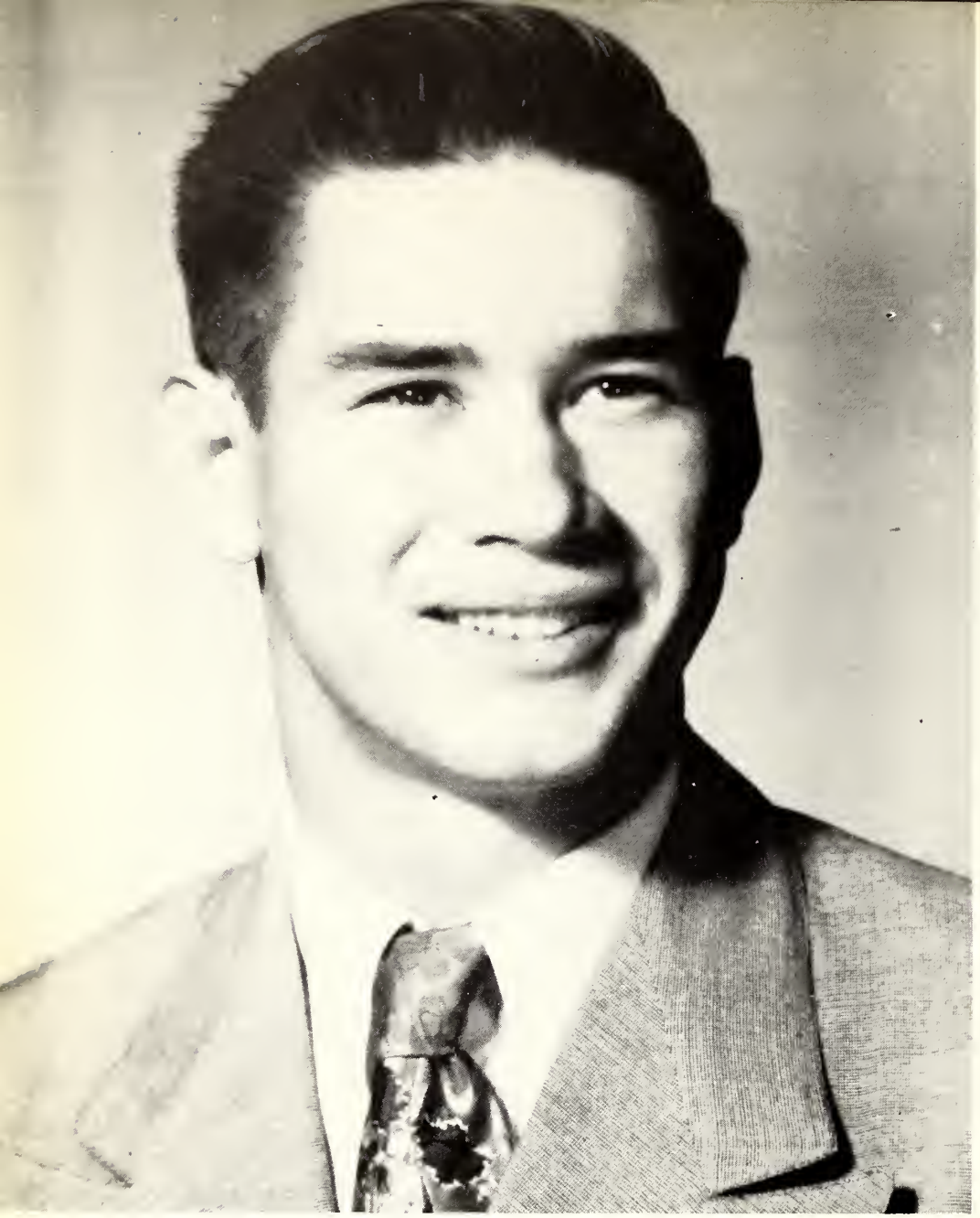

MR. DECATUR HIGH

JERRY HARRIS

MISS DECATUR HIGH

MARTHA MAYES

FRIENDLIEST GIRL
Shirley Cardwell

FRIENDLIEST BOY
Clifton Thornton

WHO'S

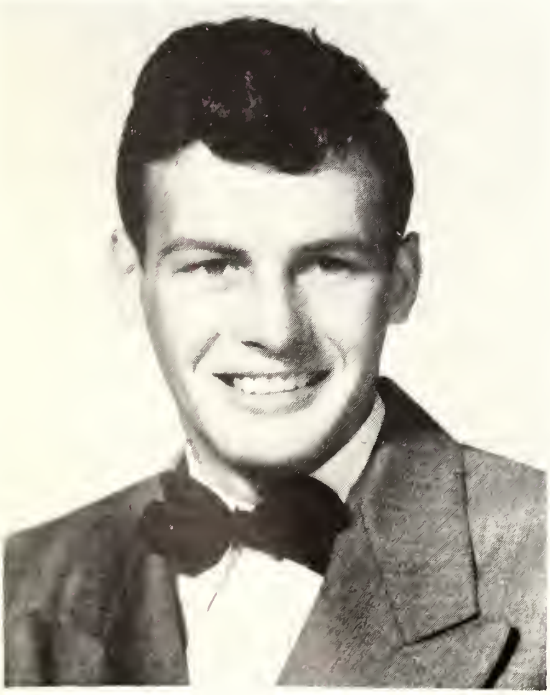

BEST BOY ATHLETE
Johnny Graham

BEST GIRL ATHLETE
Eddie Ray Loper

CUTEST GIRL
Mary Frances Easom

CUTEST BOY
Charles Wansley

WHO

MOST INTELLECTUAL BOY
Durwood Vance

MOST INTELLECTUAL GIRL
Euner Lee Griffin

MOST TALENTED GIRL
Clera Hollingsworth

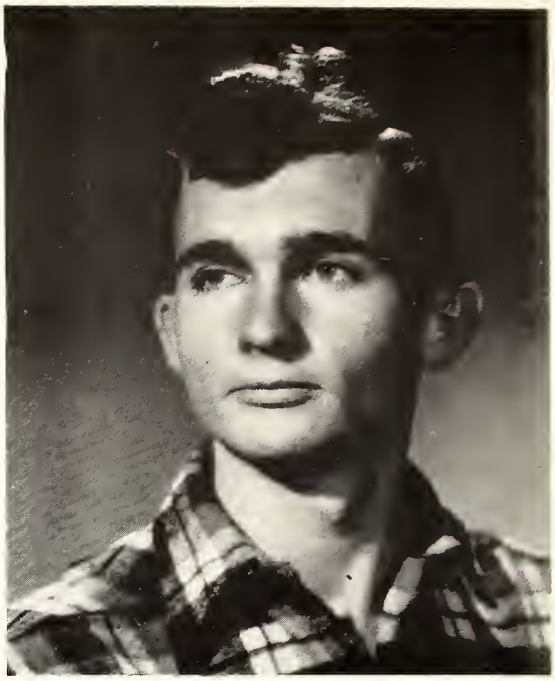

MOST TALENTED BOY
William McMullan

WHO'S WHO

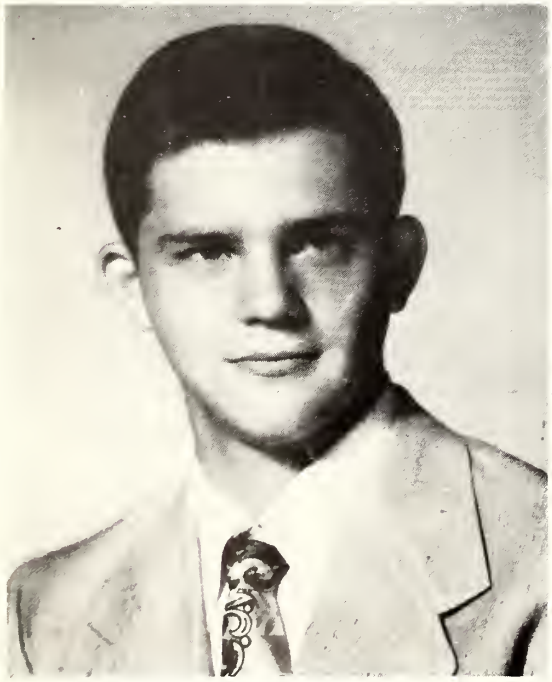

BEST ALL-AROUND BOY
Joe Todd

BEST ALL-AROUND GIRL
Sylvia Graham

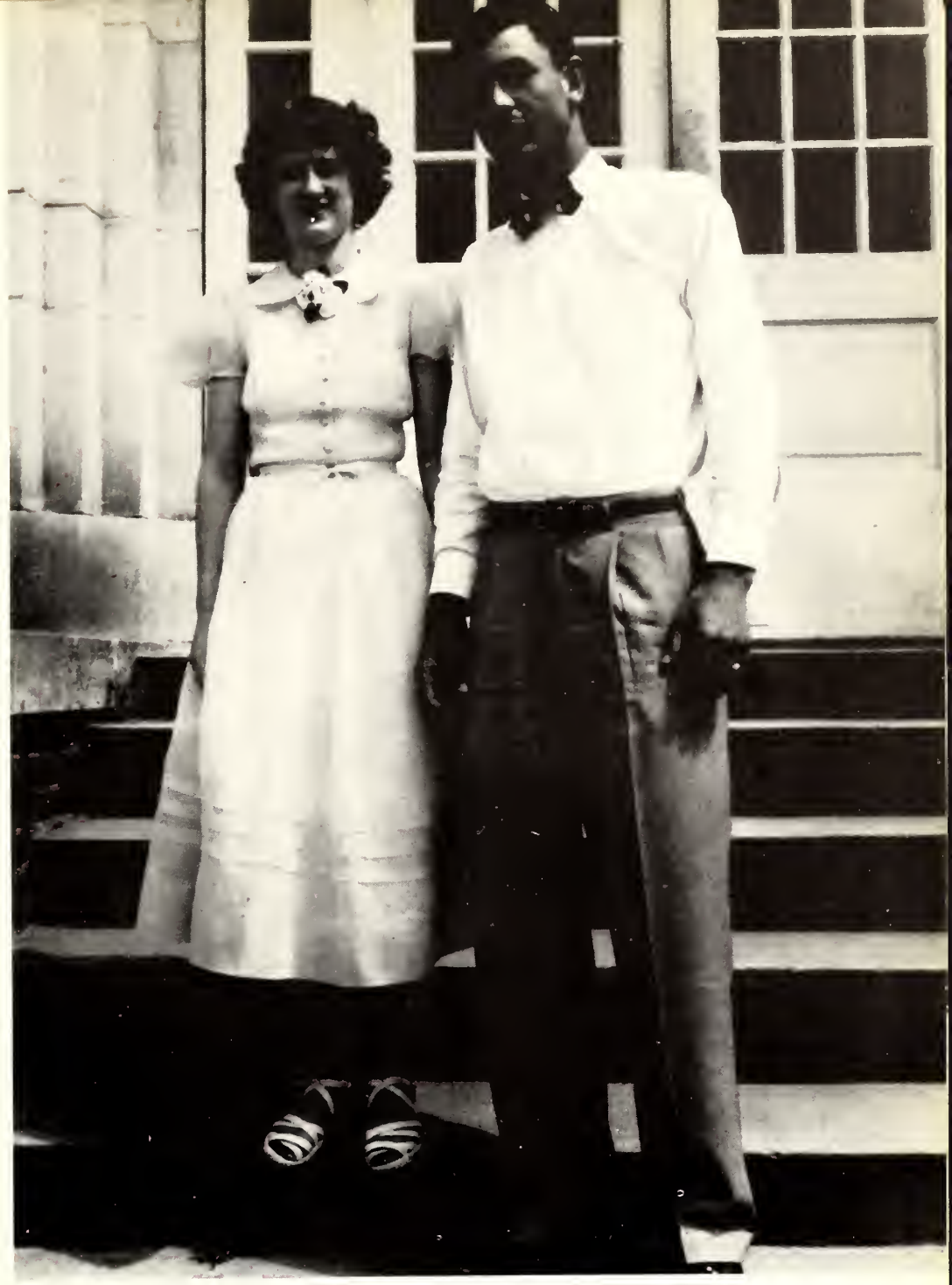

Euner Lee Griffin Clifton Thornton

BEST CITIZENS

ALBERT WILLIAMSON

ELAINE SPENCE

FAVOR

MARLENE BEDWELL

BUNER LEE GRIFFIN

CARL LEE HOLLINGSWORTH

PATSY WILLIAMSON

I T E S

PATSY JOHNSON

ERNEST THORNE

SENIORS

CLASS OFFICERS

GERALD COOK
President

SHIRLEY CARDWELL
Vice-President

MARTHA MAYES
Secretary

MARLENE BEDWELL
Treasurer

First Row, Below

Eulas Bishop, Jackson
Marion Buffkin, Decatur
Shirley Cardwell, Decatur
James Crosby, Noxapater
Gerald Cook, Decatur

Second Row, Below

Charles Duffee, Sylacauga, Alabama
Quintella Duffee, Sylacauga, Alabama
Mary F. Easom, Sebastopol, Miss.
Edward Gordon, Decatur
Johnny Graham, Decatur

SENIORS

First Row, Above

Buner L. Griffin, Decatur
Euner L. Griffin, Decatur
Sammie J. Harbour, Union
Jerry Harris, Decatur
Steve Krase, Brooklyn, N. Y.

Second Row, Above

Eddie Ray Loper, Decatur
Robert McNair, Decatur
Hughleen Partridge, Philadelphia
Rebecca Pope, Decatur
Sam Rutigliano, Brooklyn, N. Y.

Third Row, Above

Elaine Spence, Decatur
E. L. Thorne, Decatur
Willice Thorne, Decatur
Clifton Thornton, Decatur
Durwood Vance, Decatur

Fourth Row, Above

Jim Williams, Brooklyn, N.Y.
Patsy Williamson, Decatur

JUNIORS

CLASS OFFICERS

JOE TODD
President
SYLVIA GRAHAM
Vice-President
CHARLENE AMIS
Secretary-Treasurer

First Row, Below

Charline Amis , Decatur
Jarius Barham, Decatur
Betty Goines, Decatur
Sylvia Grahom, Decatur
Fred Horton, Decatur

Second Row, Below

Burdene Price, Decatur
Eva Dean Snowden, Decatur
Sarah Reagan, Decatur
Jackie Younge, Jackson

HIGH SCHOOL FOOTBALL

First Row, left to right:

George Smith, Dwight Braham, Jerry Harris (Co-Captain), Buner Lee Griffin, Johnny Graham (Co-Captain), Leo Massey, Jarius Braham, Ernest Thorne, Carl Lee Hollingsworth, Marion Buffkin

Second Row, left to right:

Lloyd Little, Milton Ethridge, Joe Todd, Billy Simpkins, Joe Lee Johnson, E. L. Thorne, Richard Massey, Clinton Russell, James Gordon, Charles Wansley, Robert McNair, Don Smith, O. C. Barham, Billy Addy

Third Row, left to right:

Supt. McMullan, Willice Thorne, Bobby Munn, Billy Beaver, Howard Addy, Dan Risher, Fred Horton, Joe Thomas Kelly, Coach Loper, Coach Gibson

CHEERLEADERS

Patsy Reeves, Marty Harris,
Sylvia Graham, Daisy Craig,
Richard Mayo, Patsy Williamson

BASKETBALL

First Row, left to right:

Carl Lee Hollingsworth, Milton, Ethridge, George Smith, Ernest Thorne, Leo Massey

Second Row, left to right:

Fred Horton, Joe Todd, Jerry Harris, Bobby Munn

(Not Pictured): Dan Risher, Johnny Graham, Joe Lee Johnson, Joe Thomas Kelly

GIRLS BASKETBALL TEAM

Jackie Amis, Sylvia Graham, Ruth Taylor, Eva Dean Snowden, Mary Morrow, Eddie Ray Loper, Mary Francis McNair, Laverne Williamson, Martha Mayes, Patsy Reeves, Sue Harris, Nellie Jean Ledlow, Sue Blackburn

Industrial Education

Frank Allday William Bradford Euriel Cannon

Samuel Bradford Herman Bryant Travis Cates

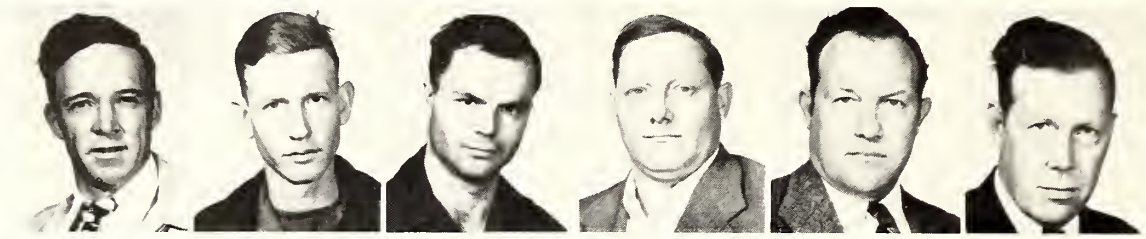

Robert Cranford Alvin Goolsby Joseph Graham

Robert Culpepper Buck Graham Selma Graham

Earl Hinson Edward Huey William Johnson James Leach Carl Loper

The Vocational Industrial Department of East Central Junior College provides excellent facilities and activities in Vocational and industrial education for the peoples of the surrounding district. The primary objective of this department is the training of skilled workers for industry. The facilities provided are equivalent in quality to those provided in the best industrial plants.

This department offers courses in automobile mechanics, body and fender repair, masonry, carpentry and electricity. The duration of the courses is from eighteen to twenty-four months. Upon completion of these courses students are receiving jobs in industry and are having outstanding success in their employment.

The department has greatly aided in the building expansion program that has been carried on this campus this year. In addition to the smaller contributions which are too many to enumerate here, students in this department have built the student center, the art department building, the poultry house and have aided in relandscaping the campus. Through these contributions and the training program, this department is an asset to the college, the community and the district.

INDUSTRIAL EDUCATION

Billie McElhenney Altryce Moore Reese Russell

William McElhenney Mack Russell

Charlie Scoggin Willie Sessions James Slawson

Robert Seale Roy Shepard Odell Smith

Robert Spence S. L. Staton Perry Webb

Richard Springer A. E. Warren Fred Worrell

SCENES
from
INDUSTRIAL EDUCATION DEPT.

1. Body and Fender
2. Auto Mechanics
3. Electricity
4. Brick Masonry
5. Carpentry

EVALUATI

MAIN

SENIOR DAY

TOURNAMENTS

EVENTS

FRESHMEN DAY

THE GREAT ENGAGEMENT ANNOUNCED

ROSE FESTIVAL

THE RECITAL

E. C. J. C. GOES FORMAL

SWING THAT PRETTY GIRL 'ROU

NOW HOLD IT

SKY'S THE LIMIT

BOYS. TOO??

E. C. J. C. RELAXES

ARTIST SERIES

THE GYPSIES

MRS. JIM THAMES

MARGERY WOODRUFF

FEATURES

MR. E. C. J. C.
JAMES MADDEN

MISS E. C. J. C.
LOUISE WARE

BEAUTIES

JOANN

JOHNSON

CHARLOTTE WELLS
BRACKEEN

DORIS
HUMPHREYS

BARBARA
HUSBANDS

JAN WEEMS

SUE
FRANKLIN

RUTHINE
FERGUSON

NETT
MADDEN

FAVORITES

JULIA UPTON
PEOPLES

DON RAWSON

DENVER BRACKEEN

LUCILLE WOOD

OLIVE DOYLE

CONNIE SMITH

JERRY WILLIAMSON

EDWINA BREAZEALE

MAY QUEEN
NELL MYATT

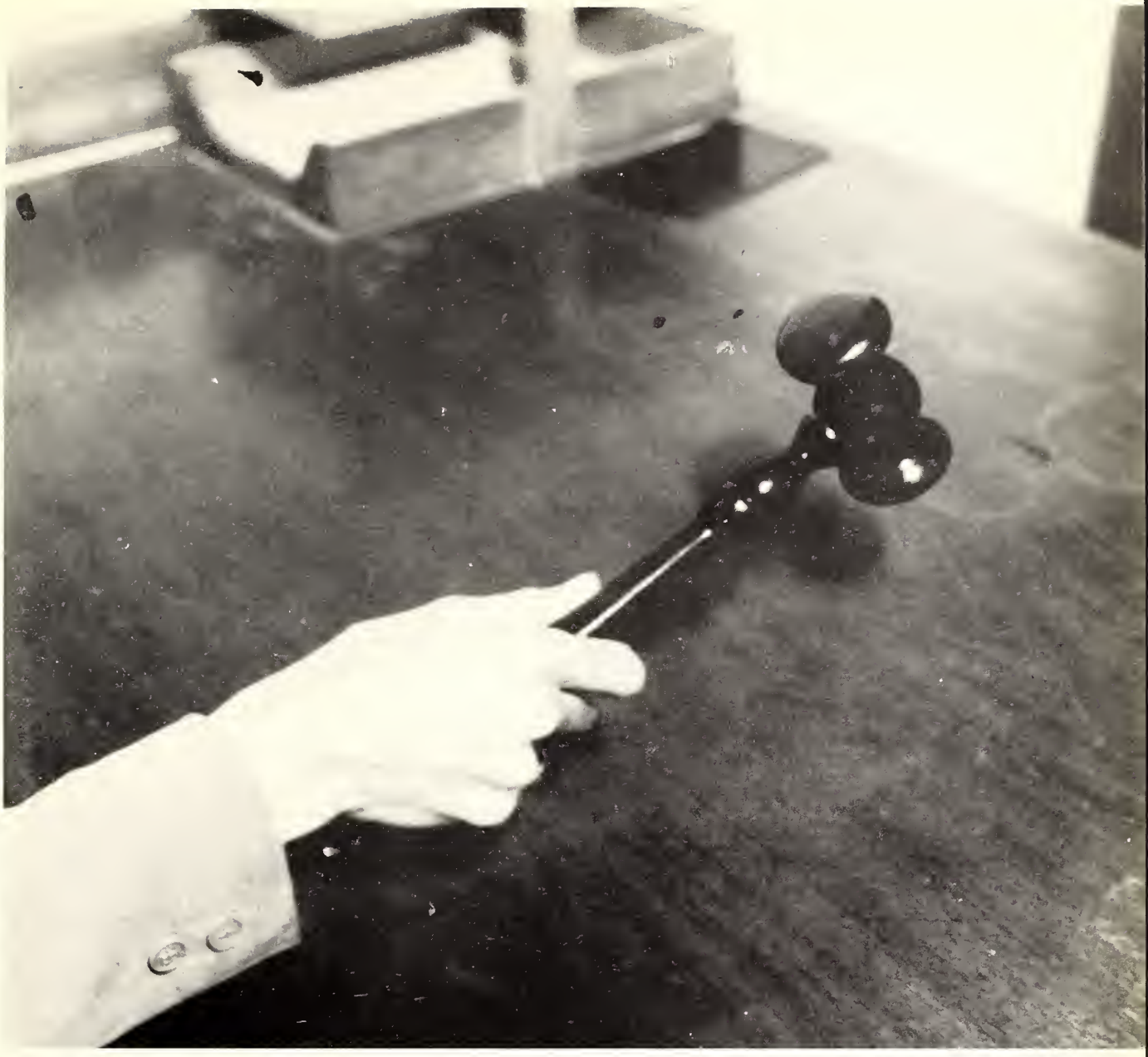

Organizations

ALPHA ALPHA EPSILON

OFFICERS

HORACE McCOWAN	President
WAYLON COBB	Vice-President
MARZENE DOVE	Secretary

PURPOSE

To promote the social and economic welfare of the engineer; to stimulate public service in the profession, to encourage and develop the efficiency of the engineer, and to promote unity in the profession.

MEMBERS

Charles Parks
Joe Lewis
Horace McCowan
Marzene Dove
Jimmy Keahey
Bobby Price
Waylon Cobb
Vedell Dennis
Vincent McKinnon
Wallace Wall
Jimmy Helms

MR. EARL W. TERRELL, Sponsor

SIGMA SIGMA MU TAU

OFFICERS

JACK HOUSTON	President, 1st Semester
WALTERINE HERRINGTON	President, 2nd Semester
DONALD RIGLER	Vice-President
MARTHAT ANN McMILLAN	Secretary

PURPOSE

To get information concerning the various fields of the medical field and help members decide upon a vocation; to get catalogs and bulletins from other colleges and from hospitals concerning the training offered in the school and hospital.

MEMBERS

Lamar Weems
Johnny Jones
James Madden
Duane Burgess
Walterine Herrington
Martha Ann McMillan
Jack Houston
Donald Rigler
Norman Dallas
Gwin Evans

MR. F. E. LEATHERWOOD, Sponsor

DRAMA CLUB

OFFICERS

JANE TODD	President
CECIL MURRAY	Vice-President
JEAN BROWN IRBY	Secretary
MURRAY ALLEN	Treasurer

PURPOSE

Provides an opportunity for those interested in dramatics to participate in various activities of this field

Jane Todd
Jean Irby
Frances Cook
Jan Weems
Nell Myatt
Sara Aycock
Murray Allen
Glen Eaves
Ann Graham
Don Rawson
James Croxton
S. F. Carlisle
Wanda Ferguson
Jane Johnson
Peggy Shirley

Shirley Hardy
Edwinia Brazeale
Maurice Smith
Jimmy Keahey
Bobby Caldwell
Sue Franklin
Swinton Hill
Jerry Williamson
Pat Browning
Leonard Browning
Ruthine Furgerson
Becky Roberts
Macie Massey
Barbara Husbands

Martha Milling
Jack Partridge
Connie Smith
Charles Munn
Eva Boggan
Murray Allen
Wade Morris
Norman Thomas
Elwin Norris
Cecil Murray
Joe Lewis
Joe Massey
Sue Johnson
Grayson McMullan
Keith Howle

DELTA PSI OMEGA

The honorary dramatic fraternity—for active participation in play production

MEMBERS

Jerry Williamson	Nell Myatt	Joe Massey
Barbara Husbands	Jan Weems	S. F. Carlisle
Jack Partridge	Joe Lewis	Jean Irby
Norman Thomas	Frances Cook	Jimmy Keahey
Sara Aycock	Connie Smith	Jane Johnson
Jane Todd	Cecil Murray	Donald Rawson

H. K. SLOTHOWER, Sponsor

THE ANNUAL DRAMA CLUB AWARDS FOR 1950-51

BEST ACTRESS	Jan Weems as MARY in "Family Portrait"
BEST ACTOR	Cecil Murray as BOTTOM in "A Midsummer Night's Dream"
BEST SUPPORTING ACTRESS	Jane Johnson as PUCK in "A Midsummer Night's Dream"
	Barbara Husbands as TITANIA in "A Midsummer Night's Dream"
BEST SUPPORTING ACTOR	Connie Smith as QUINCE in "A Midsummer Night's Dream"
	Jerry Williamson as SIMON in "Family Portrait"
FOR SUPERIOR CHARACTER ACTING	Jane Todd as MARY CLEOPHAS in "Family Portrait"
	Nell Myatt as MARY OF MAGDALA in "Family Portrait"
SPECIAL TECH. ACHIEVEMENT AWARD	Joe Lewis for lighting "A Midsummer Night's Dream

Cast of "Family Portrait"

"A Midsummer Night's Dream"

FUTURE TEACHERS OF AMERICA

OFFICERS

JACK PARTRIDGE	President, 1st Semester
JAMES BRADFORD	President, 2nd Semester
EDNA HOLLINGSWORTH	Vice-President
ROSEMARY JOHNSON	Secretary
BOBBY CALDWELL	Treasurer
MRS. JANIE SULLIVAN	Advisor

PURPOSE

To develop an organization which will be an integral part of state, and national educational associations; to acquaint students with the teaching profession

MEMBERS

Joyce Ashley
Marvene Adcock
Marie Barrett
James Bradford
Barbara Bridges
Frances Burt
Bobby Caldwell
Ruby Mae Croxton
Brenice Dempsey
Joella Chipley
Louise Dixon
Olive Doyle
Wilmer Fulton
Phyllis Hatch
Bettie Peoples
Peggy Hunt
Ann James
Genell James
Doris Nowell
Bill Phillips
Will Wooten
Bobbie Shaw
Ellen Stokes
Syble White
Billi Scott
Adell Russell
Emma Stuart
Donald Marshall
Mildred Stuart
Johnnis Smith
Merrell Turner
Willie Thompson
Juanita Myres
Lafaye Newsome
Jack Partridge
Ella Loper
Mike Gamblin
Clara Hardy
Vivian Graham
Marjorie Melton
Nan Kirkpatrick
Rose Johnson
Laquita Payne
Gwen Pilgrim
Maurice Smith
Louie Weatherford
Catherine Williams
Donald Rawson
Virginia Regan
Lanelle Atkinson
Johnnie Sharp

GLEE CLUB

OFFICERS

JANIECE SMITH	President
JERRY WILLIAMSON	Vice-President
EVA NELL BOGGAN	Secretary
JUNE ADDKISON	Librarian

The Glee Club renders very valuable as well as beautiful service to our school. In addition to regular programs during the year they make a spring tour of various towns in the district.

MEMBERS

June Addkison	Jean Comans	Sue Franklin
Esther Alderman	Janys Ming	Martha Milling
Marlene Bedwell	Sonya Wood	Glenda Burkes
Clera Hollingsworth	Mary Easom	Janiece Smith
Betty McMullan	Pat Johnson	Murray Germany
Grayson McMullan	Charles Munn	Jerry Williamson
Willie Mae Lowery	Conrad Smith	Sissie Graham
Eva Dean Snowden	James Breland	Elizabeth Nester
Walterine Moore	Billie Wright	Jackie Younge
Clifton Thornton	Edwinia Breazele	Charlene Amis
Charles McNair	Wanda Ferguson	Sara Reagan
Nanch Walton	Jane Johnson	Eddie Rae Loper
Eva Boggan	V. C. Marter	Barbara Husbands
Jane Todd		Elaine Spence

MRS. CARRIE LEE MADDEN, Director

INTERNATIONAL RELATIONS CLUB

OFFICERS

BOBBY CALDWELL	President
ELLA MAE LOPER	Vice-President
EDNA HOLLINGSWORTH	Secretary
PEGGY HARRELL	Treasurer

PURPOSE

To promote an understanding of problems of international relations

MEMBERS

Peggy Harrell
Ella Mae Loper
JoAnn Johnson
Joan Meador
Nancy Dell Herrington
Ruth Richie
Edna Hollingsworth
Sara Williams
Mary Frank Johnson
Clara Ann Johnson
Blanche Wiggins
Conrad Smith
Bobby Caldwell
Julia Upton
Jane Johnson
Mike Gamblin
Clara Annie Hardy
Marvene Adcock

MR. W. A. WALKER, Sponsor

FUTURE BUSINESS LEADERS OF AMERICA

OFFICERS

SHIRLEY HARDY	President
MARGARET GERMANY	Vice-President
CAROLYN WAGGONER	Secretary- Treasurer
BETTY PAYNE	Reporter
LACRESSA HENRY	Program Chairman

PURPOSE

To qualify its members to hold better places in the business world

MEMBERS

Angelyn Blackburn
Sarah Craft
Elizabeth Buntyn
Billie J. Thrash
Dorothy Smith
Fay Thompson
Jack Spivey
Beryle Womble
Carolyn Fulton
Elinor Wood
Dezree Caffey
Wanda Ferguson
Johnnie Eva Ray
Betty Kathryn Roberts
Charles Rigler
B. V. Walton

J. W. BEDWELL, Sponsor

RADIO CLUB

OFFICERS

NORMAN THOMAS	President
WADE MORRIS	Vice-President
FRANCES HUTTON	Secretary

MEMBERS

Jean Brown Irby	Nancy Wlaton
Edwina Brezele	Frances Hutton
Maurice Smith	Jerry Williamson
Elwin Norris	Charles Munn
Ellen Stokes	Walterine Moore
Norman Thomas	Martha Milling
Wade Morris	Philip Hutton

H. KEITH SLOTHOWER, Sponsor

PROJECTION CLUB

OFFICERS

FRED JONES	President
JOHNNY JONES	Vice-President
DWANDA WEATHERFORD	Secretary

The Projection-Audio-Visual Club was organized this year to train students in the operation of projection equipment for their own use as well as in aiding in the school's audiovisual department

MEMBERS

Fred Jones
Horace McGowan
Johnny Jones
Murray Allen
Wayland Cobb
Dwanda Weatherford
Mickey Hudspeth
Oren Hardy
Mickey Smith
Norman Dallas
Louie Weatherford
Donald Marshall
Jack Spivey
Carey Livingston
Phillip Hutton
Keith Howl
James Ryals
Henry Killens

MR. F. E. LEATHERWOOD and MR. R. G. ROBERTS, Advisors

HOME MAKERS CLUB

OFFICERS

DWANDA WEATHERFORD	President, 1st Semester
FREDA GARDNER	President, 2nd Semester
BARBARA NICHOLSON	Vice-President
ADELL RUSSELL	Secretary

PURPOSE

To make better homemakers of the girls of East Central Junior College

MEMBERS

Jacqueline Adkins
Joella Chipley
Patsy Cleveland
Ruthine Ferguson
Sue Franklin
Carolyn Fulton
Ann Graham
Freda Gardner
Margaline Heflin
Nett Dodson
Sue Johnson
Carolyn James
Martha Ann McMillan
Margaret McKinney
Barbara Nicholson
Bettie Ann Peoples
Adell Russell
Billie Jewel Thrash
Helen Ann Usher
Johnnie Rae
Barbara Bridges
Ann Kirkpatrick
Walterine Moore
Louise Dixon
Juanita Myres
Dwanda Weatherford
Catherine Williams
Ruth Richardson
Elon Mitchell

MRS. A. D.CLYBURN,Sponsor

AGRICULTURE CLUB

OFFICERS

GRAYSON McMULLAN	President
WILLIE THOMPSON	1st Vice-President
DOLPHUS P. WILLIAMSON	2nd Vice-President
RUFUS D. WHITE	Secretary and Treasurer
PHILLIP HUTTON	Reporter
WILLIAM HARRIS	Justice of Peace
JOHN R. BURNHAM	Assistant Justice of Peace
SHELBY WILLIAMSON	Program Committee Chairman
HOWARD MOREHEAD	Member at Large

PURPOSE

To acquaint members with opportunities in the field of agriculture

NON-OFFICERS MEMBERS

Billy Aron Gordon
Erwin Burt
Flynt Culpepper
Glen Eaves
John Fulton
Oren J. Hardy
Bob Hamill
Kermit Hitt
Colton Jolly
Fred Jones
Joe Rease
Bennie Regdon

G. L. PALMER Advisor

Y. M. AND Y. W.

OFFICERS

FRANCES COOK	President
MARGARET McKINNEY	1st Vice-President
DUANE BURGESS	2nd Vice-President
LILLIAN THOMAS	Secretary-Treasurer
BILLIE JEWEL THRASH	Program Chairman

PURPOSE

To realize a full creative life through a growing knowledge of God

MEMBERS

Betty Freeny
Betty Peoples
Willia Mae Lowery
Walterine Moore
Jerry Williamson
Margaret McKinney
Carolyn Waggoner
Margaret Ramsey
Ruth Richardson
Carolyn Fulton
Lanell Fulton
Martha Milling
Ruthine Ferguson
Ella Loper
Ellen Stokes
Gwen Pilgrim
Billie Thrash

Doris Bobo
Bobbie Shaw
Louise Ware
Billie Wright
Clara Hardy
Frances Burt
Jack Spivey
Ruby Croxton
Murray Allen
Peggy Shirley
Joella Chipley
Louise Rives
Frances Cook
Rufus White
Elinor Woods
Glenda Burkes
Duane Burgess
Beryl Womble

Nancy Walton
Betty Halford
James Bradford
Johnnie Jones
Lacressa Henry
Sara Williams
Barbara Bridges
Frieda Gardner
Jackie Atkins
Betty Halford
Marlon Moore
Dot Smith
Marvene Adcock
Wanda Furgerson
Bobby Caldwell
James Breland
Lillian Thomas

MRS. JANIE SULLIVAN and MR. THOMAS McCANN, Advisors

WESTMINSTER FELLOWSHIP

MEMBERS

Bill Phillips	Johnny Jones
Pete Kemp	Becky Roberts
Adele Russell	Nell Atkinson
Rose Johnson	Barbara Nicholson

OFFICERS and MEMBERS

BARBARA NICHOLSON	President
ADELE RUSSELL	Vice-President
ROSEMARY JOHNSON	Secretary

The WESTMINSTER FELLOWSHIP like the other religious organizations on the campus stands as a connecting link between the college and the church. These organizations, the WESLEY FOUNDATION, the B. S. U., NOONDAY PRAYER SERVICE, VESPER, and Y. M. and Y. W. form a spiritual nucleus which endeavors to develop the strongest influence in our campus life. They strive to keep "first things first."

WESLEY FOUNDATION

OFFICERS

ELWIN MORRIS	1st Semester President
JAN WEEMS	2nd Semester President
JANE TODD	Vice-President
JANIECE SMITH	Secretary
LOUISE WARE	General Program Chairman

The Wesley Foundation seeks to develop leadership and to strengthen the bonds of Christian fellowship among the Methodist students and those of other denominations who affiliate with the Methodists on the campus.

MEMBERS

Lacressa Henry
Jane Todd
Frances Cook
Beryl Womble
Lamar Weems
Sarah Craft
Elwin Norris

Jerry Williamson
Bobby Caldwell
Sue Johnson
Louse Ware
Bobby Shaw
Frances Burt
Mary Frank Johnson
Janiece Smith

JoElla Chipley
Carolyn Waggoner
Jan Weems
Betty Peoples
Margaret Germany
Sue Franklin
Nell Wyatt

REV. A. M. ELLISON

BAPTIST STUDENT UNION COUNCIL

COUNCIL

S. F. CARLISLE	1st Semester President
SARA AYCOCK	2nd Semester President
DUANE BURGESS	2nd Vice-President
MARGARET McKINNEY	3rd Vice-President
JOANN JOHNSON	Secretary-Treasurer
NANCY HERRINGTON	Y. W. A. Representative
PAT BROWNING	Training Union Representative
RUTH RICHARDSON	Sunday School Representative
BARBARA HUSBANDS	Chorister
MARTHA MILLING	Pianist
ANN GRAHAM	Publicity Chairman
JAYNCE MING	Assistant Publicity Chairman
PATSY CLEVELAND	Paper Editor

The Baptist Union is the connecting link between the College and the local Church. The membership of B. S. U. is made up of all students who have joined one of the organizations of the local Church, such as a Sunday School Class, Training Union or Young Women' Auxiliary. He also becomes a member by joining the local Church.

The Baptist Student Union elects an Executive Council of twelve to fifteen members to serve as leaders in co-ordinating the work among the Baptist Students on the campus.

NATIONAL GUARD

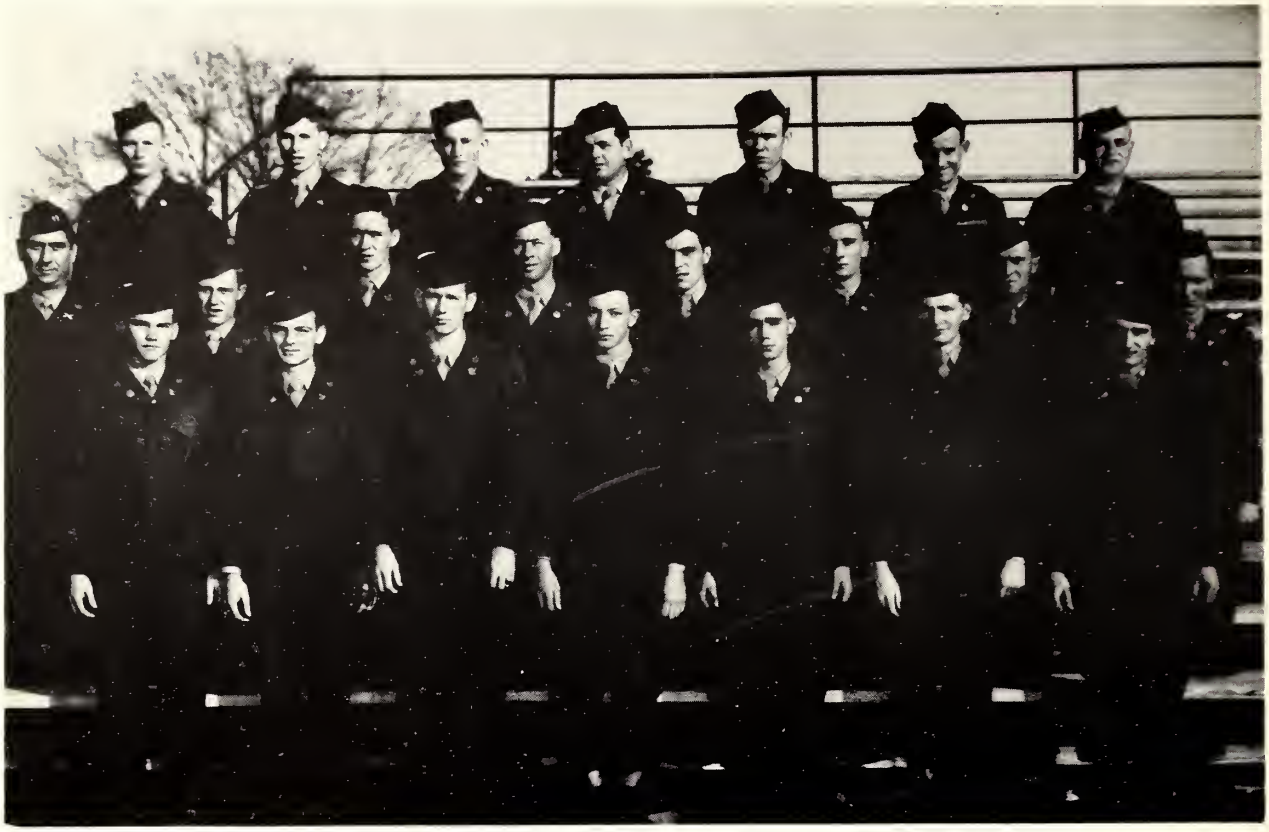

SERVICE BATTERY, 932nd FIELD ARTILLERY BATTALION

President Truman's National Emergency Declaration which called into service our National Guard Unit in January 1951, gave us as a school and as individuals a profound emotional shock. We stand at attention and salute them!

E. C. J. C. NATIONAL GUARD MEMBERS

CAPTAIN LYNN D. FERGUSON . . . Commanding Officer

Sgt. 1-Class Jack Partridge
Cpl. Denver Brackeen
Cpl. S. F. Carlisle
Cpl. Jack Adams
Cpl. James P. Hurst
Cpl. Mose Muse
Cpl. Herman Robinson
Cpl. Kenneth Blackburn
Pfc. Travis Cates
Pfc. Otis Cooksey
Pfc. Carl O. Jackson
Pfc. Hassel C. Jenkins
Pfc. Jimmy Keahey
Pfc. Bob Lassetter
Pfc. Howard Sessums
Pfc. Merril Turner
Pvt. Jacob Gibbs
Pvt. William McElhenny
Rct. Billy Gatewood
Rct. Joe F. Shepard
Rct. William Williamson

Athletics

JOHN GRACE
Backfield Coach

HILLERY HORNE
Head Coach

A great football season unraveled at East Central in 1951 as the Decatur Warriors racked up a record of eight wins against only three losses.

Head Coach Hillery Horne and Backfield Coach John Grace administered coaching skill to the fullest extent to forty eager young men who came to East Central Junior College because they had that inner desire to play football and to bring to their school triumphant victories.

Eleven players returned to East Central from the 1949 squad and a horde of Freshmen talent added their skill to Coach Horne's system which gave eleven junior colleges stiff competition during the three months.

Yes, the 1950 season was a great year for Decatur — the players scoring the victories and the student body behind them at every game.

Co-Captains, Pope and Donald

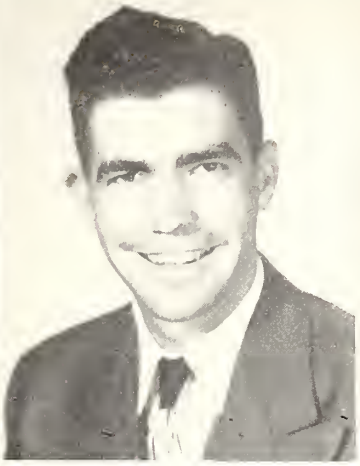

C. G. Rives

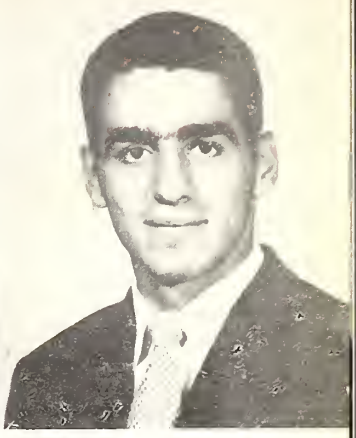

Sam Rutigliano

EAST CENTRAL 46 SUNFLOWER 0

The Warriors began the 1951 season with a bang by an overwhelming 46-0 victory over Sunflower Junior College. Almost the entire game was played in Moorhead territory with the Trojans threatening only once and this during the last quarter. There were two outstanding plays by the Warriors.

The first outstanding play was the opening kick-off when Sam Miley raced ninety-one yards for a score, aided by the precision blocks by the Warrior line-men and a key block by W. S. Donald. The other outstanding play was a sixty-four yard run for a touchdown by Pete Lee late in the third quarter. Sam Miley, Tip Canady, Joe Blanco, Charles Duffy and Hopper Thomas scored.

W. S. Donald

Sam Thomas

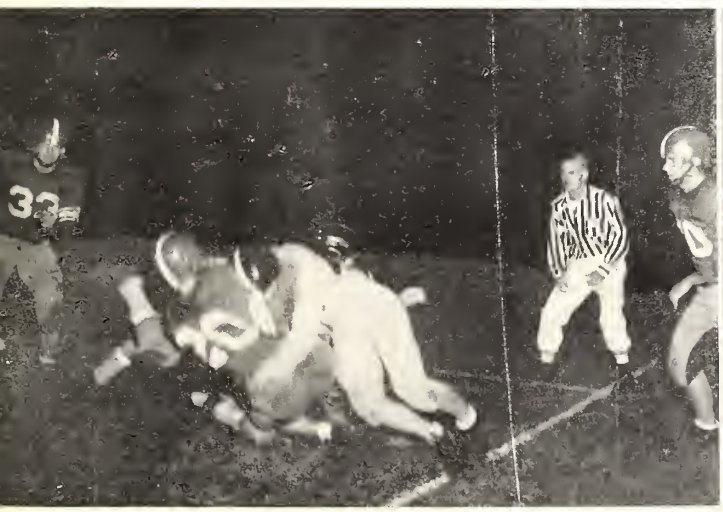

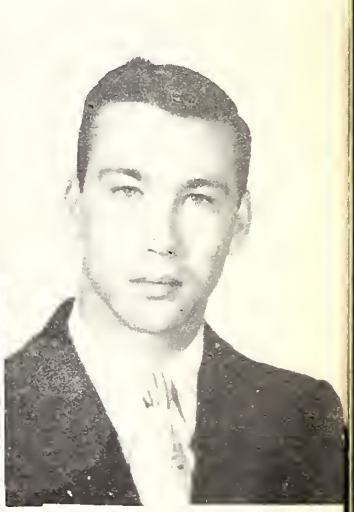

Earl Williams

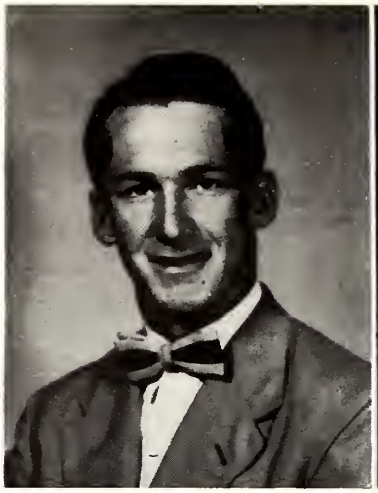

Billy Barnes

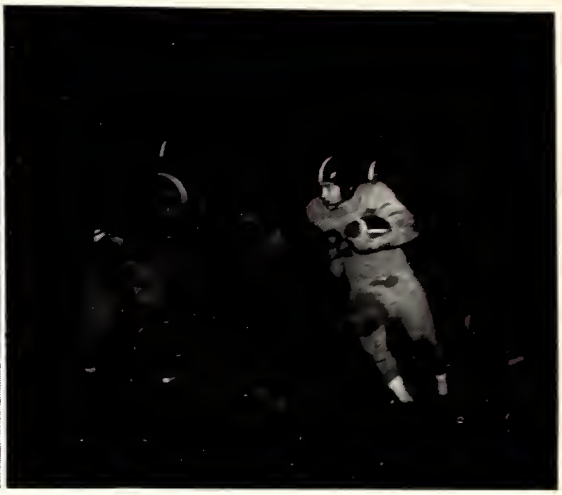

EAST CENTRAL 12 NORTHEAST 7

In the second game of the season the Warriors travelled to Booneville only to return victorious. This 12-7 victory for Decatur gave them a clear-cut title to the conference lead.

The most outstanding player was Charles Duffy. Tip Canady also added his skill to the game to aid in the victory. C. G. Rives' skill at tackle was aptly used and became a deciding factor.

This game was a rough one. Decatur was penalized 100 yards. The Warriors actually scored three touchdowns but one was called back because of a clipping penalty.
Booneville's only score occurred in the fourth quarter on a flat pass which covered about 60 yards.

Charles Williams

Tony Harbor

Perry Lowery Mickey George

EAST CENTRAL 19 ELLISVILLE 0

Decatur brought home the bacon when they won the third straight game of the season by downing the mighty Ellisville Bobcats 19-0. The score was not indicative of the mighty yardage battle that raged from beginning to end of the game.

The first two touchdowns of the game were spectacular. Tip Canady tore through the line six yards for the first touchdown with nine seconds remaining in the first half. Earl Williams dribbled around end to clip nine yards and a touchdown in the third quarter. Jackie Pope helped to roll up the score for East Central after alternate runs by himself, Canady, Miley ,and Duffy.

As we well know the backs couldn't make such brilliant plays without the team work and cooperation of such linemen leaders as Bobby Price, C. G. Rives, Sam Rutigliano, Tony Harbor, Tony Taylor, and Ray Warren.

Joe Blanco Pete Lee

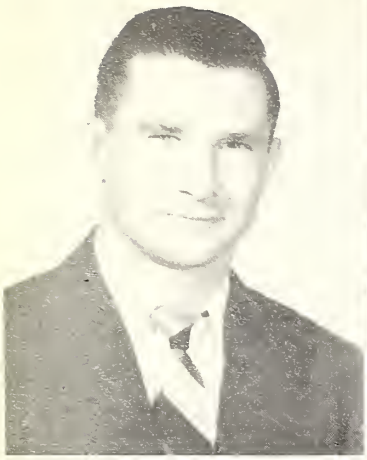

Buddy Dees

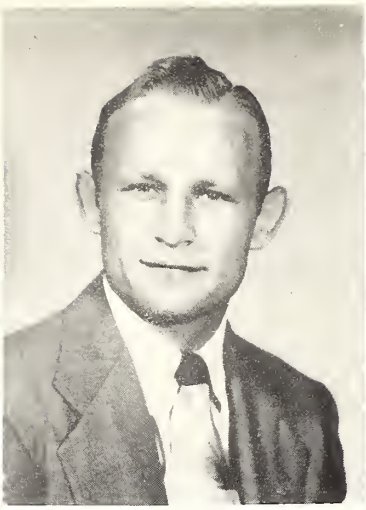

Hopper Thomas

EAST CENTRAL 32 SOUTHWEST 20

Following the defeat by Goodman, the Warriors tightened up to win an easy victory over the previously unbeaten Summit Bears.

The Warriors were the aggressors during the entire game making fifteen first downs to Summit's six. Earl Williams and Tip Canady accounted for twelve points each while Billy Barnes scored one touchdown.

Outstanding players in the backfield were Earl Williams, Billy Barnes, Charles Williams, Sam Miley, and Buddy Dees. Playing expertly in the line were Bobby Price, C. G. Rives, Tony Taylor, Steve Webb, and Sam Rutigliano. Tip Canady completed five passes to Rutigliano and wo to Ray Warren.

Bat Johnson

D. A. Wallace

Steve Webb

Jim Williams

Carter Elliot

James Crosby

Donald Addikson

V. C. Martor

EAST CENTRAL 39 EAST MISSISSIPPI 14

Next comes a game which no one needs a year book to remind them of. It was the Saturday night of October 28, and we all piled into cars and busses and went over to Meridian's Ray Stadium to play Scooba.

Now Scooba was the pre-game favorite and had been beating the socks off everything they had met. They even had a feeling that they would go to the Little Rose Bowl.

Scatbacks Charles Duffy and Earl Williams and line busters Sam Miley and Tip Canady gained Decatur an early lead which held throughout the game. Playing professional type football the Warriors even held the heavy Lions for four downs on the one foot line.

Rest was in order after this victory and a rest it was for we had no school the following Monday.

Jim Johnson Wyatt Davis

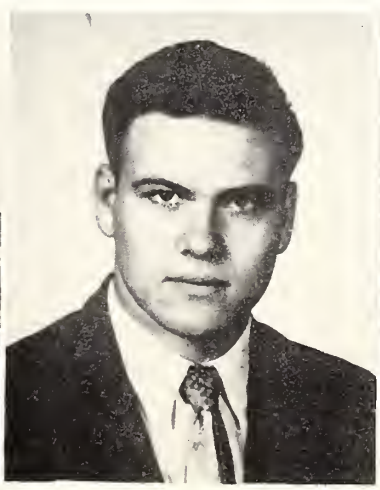

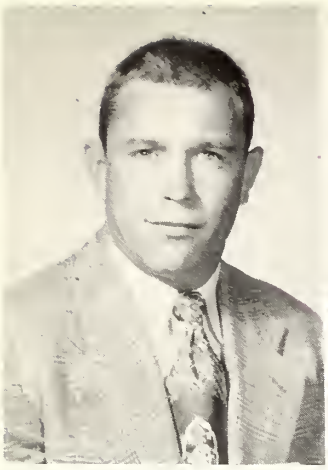

Charles Duffee

Doug Clower

Conrad Smith

Truman Hollaway

EAST CENTRAL 40 NORTHWEST 7

Coach Horne cleared the bench on the cool night of November 4, and played every man to defeat Senatobia 40-7. The Warriors, scoring almost at will, ran up an early lead which held throughout.

Sam Rutigliano scored twelve points for East Central. Buddy Dees accounted for six points, Billy Barns made six, and Hopper Thomas scored a touchdown and four extra points. East Central made eighteen first downs to Senatobia's seven.

EAST CENTRAL 0	PEARL RIVER 20
EAST CENTRAL 0	HINDS 19
EAST CENTRAL 20	HOLMES 24

Bobbie Price

Bill Smith

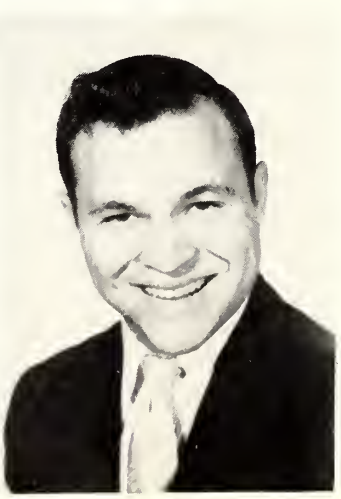

Tip Canady

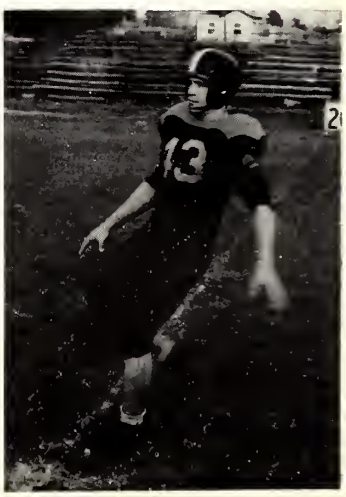

THE CHEERLEADERS

Shirley Hardy, Charlotte Brackeen, Bob Hamil, Sarah Williams, Vernon Baker, Pat Browning, Betty Payne

EAST CENTRAL 39 CO-LIN 14

East Central's 1950 game with Wesson was their first win over the Wolves in twelve years. The locals made this a decisive victory through beating Co-Lin 39-14.

Hopper Thomas lead the scoring and scored twenty-one points on plunges of three, two, and seven yards. Earl Williams carried the ball on two pay off trips—one a beautiful sixty-eight yard punt return.

Ray Warren, Sam Rutigliano, and Mickey George completed passes which were valuable in setting up three touchdowns.

EAST CENTRAL 46 PERKINSTON 7

HOME

QUEEN
JANIENCE SMITH

QUEEN
and her
ATTENDANTS

JANIECE SMITH
NETTE DODSON
JOANN JOHNSON

COMING

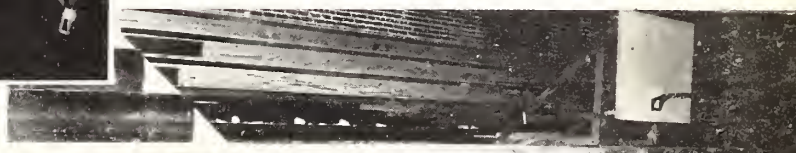

ETHRIDGE

HARRIS

FUTURE GREATS

JOE MASSEY, JR.

GENE HORNE

TOMMY MASSEY

HARRIS

POAGUE

BASKETBALL

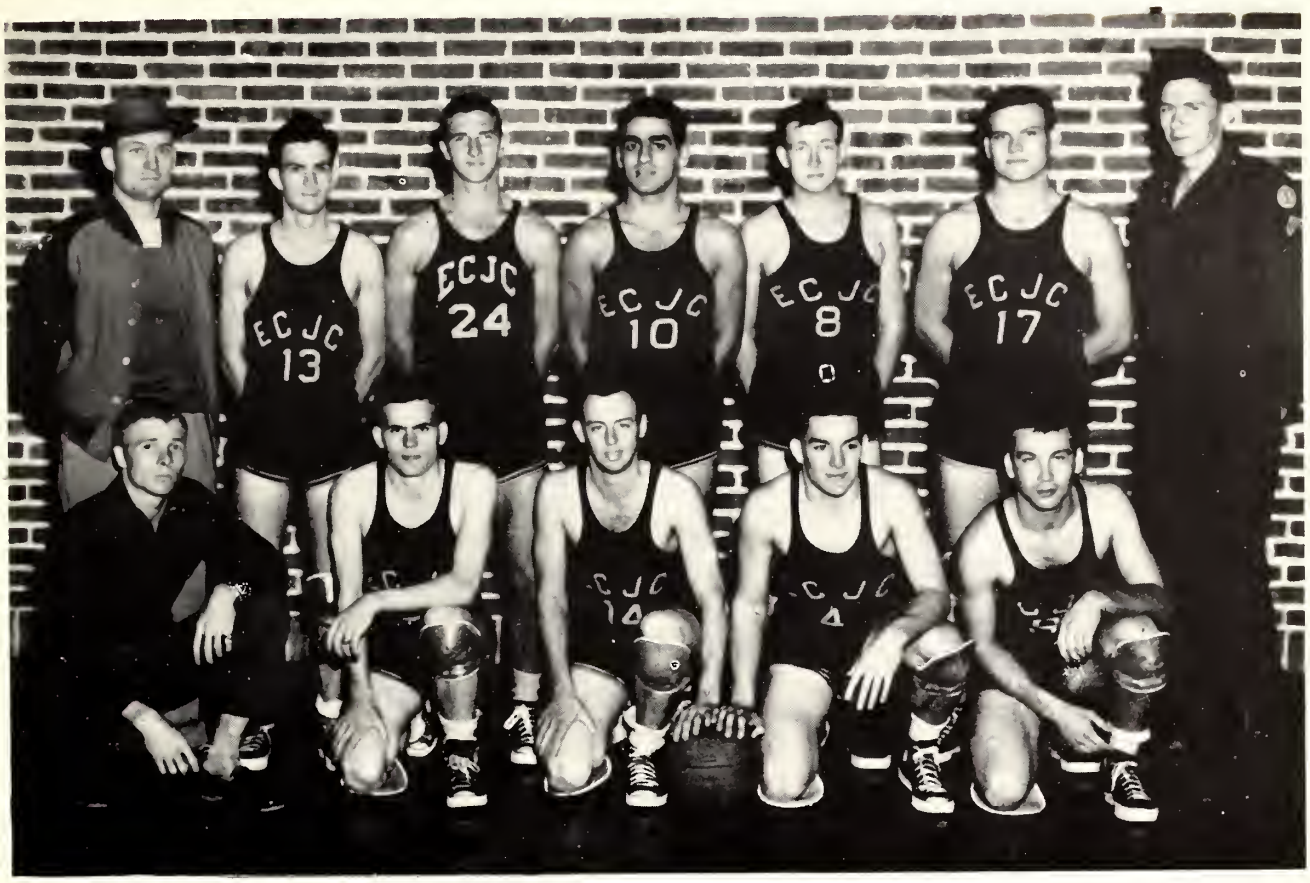

Front Row

Mgr. Wilmer Fulton, Jackie Ethridge, William Pogue, Charles McMullan, Harold Thomas

Second Row

Coach Vincent, James Bradford, Milton Johnson, Sam Rutigliano, Richard Harris, James Johnson, Cpl. Denver Brackeen

Howard Sessums

Denver Brackeen

Hermon Robinson

J. P. Hurst

Bob Lasseter

Bobbie Caldwell

Will Wooten

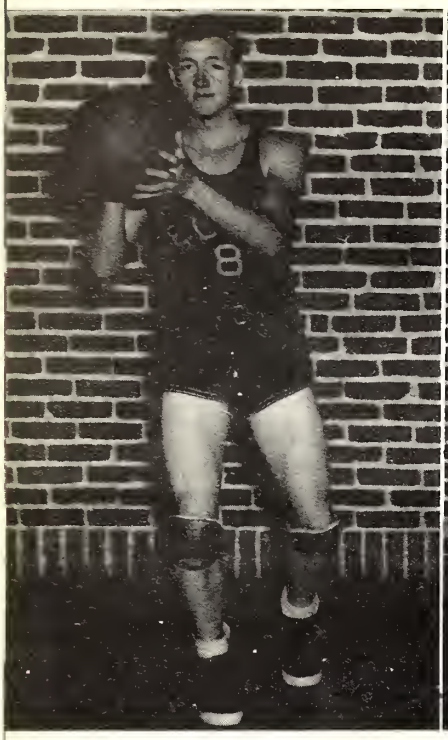

Richard Harris

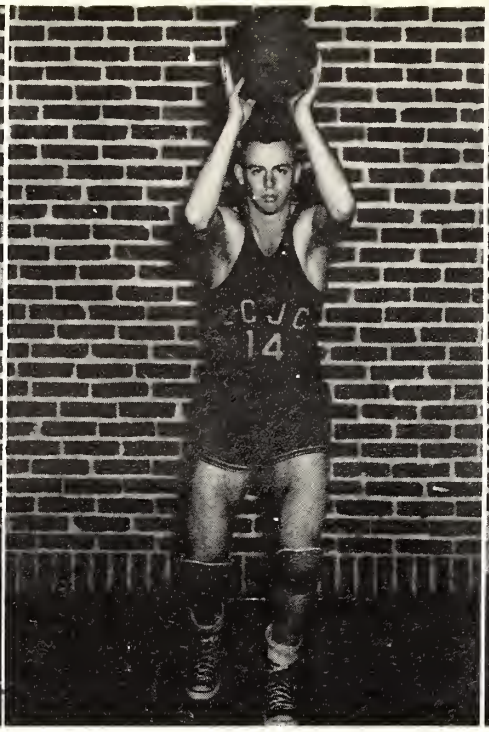

William Pogue

Jackie Ethridge

Milton Johnson

Harold Thomas

Charles McMullan

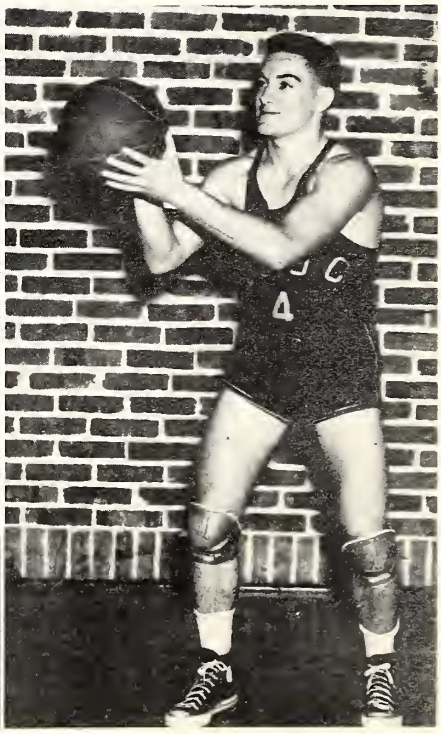

James Bradford

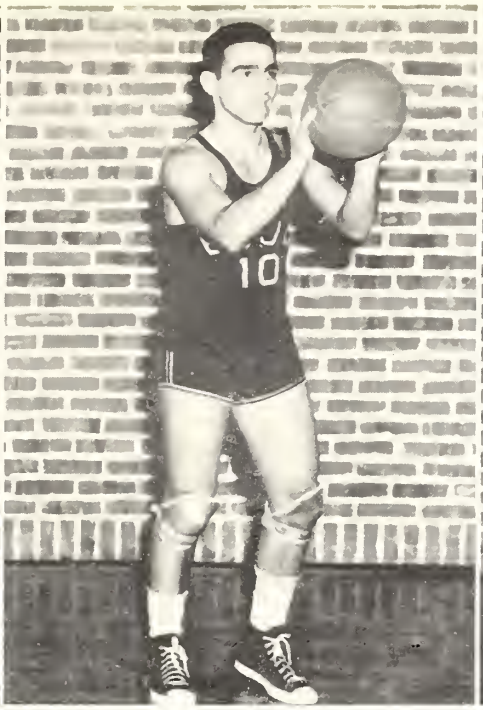

Sam Rutigliano

Jim Johnson

BASKETBALL SQUAD AT BEGINNING OF SEASON

Front Row

Fay Newsom, Ann Kirkpatrick, Joan Faith Meador

Second Row

Adele Russell, Lillian Thomas, Johnnie Ray, Nancy Kirkpatrick, Dot Smith, Peggy Hunt, Lucille Wood, Marjorie Melton, Vivian Graham, Carolyn Waggoner (Manager)

BOYS CONFERENCE GAMES			GIRLS CONFERENCE GAMES		
Decatur 70	Scooba	45	Decatur 17	Scooba	23
57	Hinds	40	29	Hinds	31
59	Poplarville	54	25	Poplarville	33
80	Perkinston	66	46	Perkinston	42
53	Wesson	39	42	Scooba	40
73	Summit	38	38	Wesson	35
92	Ellisville	52	38	Summit	50
64	Moorehead	63	46	Ellisville	40
80	Senatobia	61	44	Moorehead	43
67	Senatobia	54	57	Senatobia	33
60	Fulton	47	49	Senatobia	11
60	Hinds	44	40	Fulton	35
51	Fulton	54	39	Hinds	45
44	Booneville	68	40	Fulton	33
67	Ellisville	72	25	Booneville	39
62	Goodman	87	47	Ellisville	32
67	Goodman	60	21	Goodman	29
58	Moorehead	45	40	Goodman	29
49	Scooba	59	59	Moorehead	45
36	Poplarville	56	36	Scooba	44
72	Perkinston	65	42	Poplarville	42
49	Booneville	58	74	Perkinston	52
71	Summit	56	33	Booneville	48
52	Wesson	67	927		854
Total 1493		1350			

Joan Meador

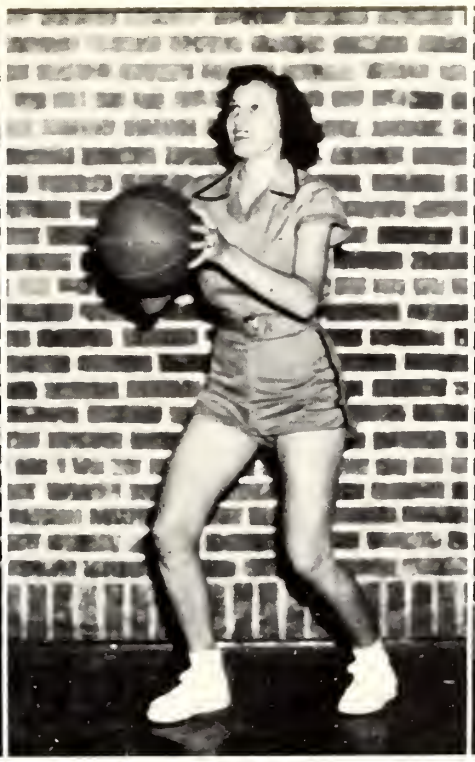

Marjorie Melton

Ann Kirkpatrick

Dot Smith

Lillian Thomas

Fay Newsom

Adele Russell

Peggy Hunt

Lucille Wood

Johnnie Ray

Nancy Kirkpatrick

Vivian Graham

Builders' Hardware
& Supply, Inc.

"From Foundation to Chimney Top"

Phone 4621

Forest, Mississippi

W. F. Stevens & Co.

"House of Snappy Styles"

Ready-to-Wear, Clothing,

Shoes, Hats

Forest, Mississippi

Thomas Great M. Store

R. L. Burns, Mgr.

Dial 5391

Forest, Mississippi

Compliments of

Collier Implement Co.

G. D. Collier, Owner

Forest, Mississippi

BEST WISHES

TO

East Central Junior College

Dr. & Mrs. Carlton Kelly

Forest, Mississippi

Compliments of

H. B. McCrory

Forest, Mississippi

Compliments of

Lott Furniture Company

"Dealers in a general line
of furniture"

Dial 2061

Forest, Mississippi

Compliments of

WEBB'S GROCERY

and

MEAT MARKET

Phone 449

Louisville, Mississippi

Compliments of

The Fair Company

1905-1951

Louisville-Noxapater

Mississippi

Compliments of

DUCK'S SHOPPE

LADIES READY-TO WEAR

NOVELTIES-MILLINERY

113 Main

Louisville, Mississippi

Compliments of

Volunteer Food Store

Louisville, Mississippi

Compliments of

Citizens Bank & Trust Company

The Bank of Friendly Service

Louisville, Mississippi

Compliments of

AYWON DRIVE INN

Phone 9120

Louisville, Mississippi

Compliments of

THE RADIO CAFE

A Good Place to Eat

Louisville, Mississippi

Compliments of

J. W. LYLE

WHOLESALE

Louisville, Mississippi

PASTURE DREAM

Forseeding and Enriching Pastures

Manufactured by

Taylor Machine Works

Louisville, Mississippi

COMPLIMENTS

— OF —

A FRIEND

Compliments of

Calhoun's Feed and Seed Store

A complete line of Feeds and Seeds

FOREST, MISSISSIPPI

Compliments of

P. J.'s

COMPLIMENTS

of

Carleton Oil Company

Union, Mississippi

UNION BUS STATION

IF YOUR WIFE IS A BUM COOK,
KEEP HER FOR A PET—
"Eat Here"
L. O. DRISKELL, Mgf.
Union, Mississippi

Compliments of

IRENE'S SHOPPE

Out of the way but less to pay
414 Decatur Street
Phone 3701
Union, Mississippi

COMPLIMENTS OF

J. R. BUCKWALTER LUMBER COMPANY

Union, Mississippi

COMPLIMENTS OF

THE PEOPLES' BANK OF UNION

Member F.D.I.C.

Union, Mississippi

Compliments

Freeman's Dept. Store

Union, Mississippi

Compliments of

Keen's Jewelry Store

Union, Mississippi

COMPLIMENTS OF

LUKE AND COMPANY

Union, Mississippi

Compliments of

W. L. White Hardware Co.

Union, Mississippi

"Say It With Flowers"

— FROM —

GARDNER'S FLORIST

Union, Mississippi

PHONE 2211

Compliments of

PRIDE

Union, Mississippi

Compliments of

CRAWFORD'S

5 & 10 Store

Decatur, Mississippi

COMPLIMENTS

— OF —

HUGH MATTHEWS

GENERAL MERCHANDISE

Purina Feeds and Baby Chicks

Phone 3221 Union, Mississippi

COMPLIMENTS OF

WALTON BROS. HARDWARE

General Hardware --- Building Materials

Phone 2545

DECATUR, MISSISSIPPI

BLACKBURNS BROTHERS COMPANY

Hardware and Furniture

DECATUR, MISSISSIPPI

GILE'S

DRY GOODS
READY-TO-WEAR
Norge Appliances

Tel. 2645 Decatur, Miss

Compliments of

Gaine's Store

Decatur, Mississippi

Compliments of

Addy's Seed Store

Decatur, Mississippi

Compliments

VAN ETTEN CAFE

Where Food is Well Prepared

Dial 2784 Decatur, Mississippi

COMPLIMENTS
OF

Decatur Electric
Appliance Store

YOUR G. E. DEALER

Decatur, Mississippi

COMPLIMENTS

OF

A Friend

COMPLIMENTS
OF

NICHOLS
JEWELRY SHOP

Jewelry and Watch Repairs
Decatur, Mississippi

Compliments of

COLLEGE DRUG STORE

PHONE 2482

Decatur, Mississippi

Thames Tractor & Equipment Co.

— AND —

Pure Oil Service Station

DECATUR, MISSISSIPPI

PICTURES OF THE MOST IMPORTANT PEOPLE IN THE WORLD
ARE IN THIS BOOK (My Customers)

May God Bless Them

DECATUR CLEANERS

DECATUR MISSISSIPPI

Compliments
OF
McKAY FLORIST
Philadelphia, Miss.

Compliments of
PHILADELPHIA
CONCRETE WORKS
F. M. WIGGINS C. D. McNEESE
Philadelphia, Miss.

NICHOLSON'S
GARAGE
Sales --- Service
Dodge-Plymouth
PHILADELPHIA, MISS

The
Neshoba Democrat
"Serving the People in This
Area Since 1881"
Philadelphia, Miss.

BANK OF
PHILADELPHIA
PHILADELPHIA, MISS.

Compliments of
Henderson Molpus
Lumber Co.
PHILADELPHIA, MISS.

THE CITIZENS BANK

Member FDIC

Philadelphia, Mississippi

WHITE AUTO COMPANY

Sales and Service

Chevrolet
Union, Mississippi

Pontiac-Cadillac-GMC
Philadelphia, Miss.

J. E. POPE

Distributor of

Texaco Petroleum Products

Firestone Tires and Tubes

Box 237 Phone 104

PHILADELPHIA MISSISSIPPI

COMPLIMENTS OF

A. Deweese Lumber Company

Philadelphia, Mississippi

CAMMILLE'S SHOPPE

Ladies' Ready-to-Wear
Millinery and Novelties

PHONE 720

Philadelphia, Miss.

INGRAM'S ON MAIN

Women's and Children's
Apparel

302 W. Main

Philadelphia, Miss.

M & N MOTORS

STUDEBAKER

&

FREENY & SON

SERVICE

PHILADELPHIA, MISSISSIPPI

Russell Dry Goods Co.

And

Friendly Shoe Store

Carthage, Mississippi

C. P. Russell, Proprietor

S. & N. CHEVROLET COMPANY

Sales - - - Service

Carthage, Mississippi

H. A. SPEIGHTS

L. W. NESTER

Compliments of

THE CARTHAGE BANK

Solid Sound Successful

Carthage, Mississippi

Member Federal Deposit Insurance Corporation

Compliments

GUNN'S DAIRY

G. W. GUNN, Owner

Grade "A"
Pasteurized Products

P. O. Box 67

MORTON, MISSISSIPPI

Compliments of

LOGAN & BUCKLEY

Dial 2601

LAKE, MISSISSIPPI

Southland Restaurant

"If you want a Treat,
Come and try our Eats"

NEWTON, MISSISSIPPI

MORTON MOTOR COMPANY

CHEVROLET

Sales and Service

Dial 2121-2131 Morton, Mississippi

UNITED GAS

Your Quick, Clean, Economical

Natural Gas Servant

Newton, Mississippi

NEWTON COUNTY BANK

Newton, Mississippi

Branches at
LAKE AND HICKORY, MISSISSIPPI

Member FDIC

Compliments of

FELDMAN'S DEPARTMENT STORE

Newton, Mississippi

Compliments of

HAILEY'S HARDWARE

Newton & Hickory, Miss.

For Your Needs in Insurance —
See . . .

W. L. McMullan Insurance Agency

Newton, Mississippi

Compliments of

Edmonds Supply Store

Newton, Mississippi

Phone 109 P. O. Box 25

Printing Publishing Office Supplies

THE NEWTON RECORD

Newton, Mississippi

"Serving Newton County for More than 49 years"

"It Belongs In Your Ice Box at Home"

DRINK

Coca-Cola

Newton Coca-Cola Bottling Company

Newton, Mississippi

Compliments
of
MAYFIELD MOTOR CO.
Your
"Friendly Ford Dealer"
Newton Mississippi

McMullen Motor Company
Your
INTERNATIONAL DEALER
Newton Mississippi

COMPLIMENTS OF
STUART C. IRBY COMPANY
WHOLESALE
Electrical Supplies and Lighting Fixtures
815 SOUTH STATE STREET
JACKSON, MISSISSIPPI

Compliments
of
SOUTHERN PIPE AND
SUPPLY CO.
Distributor of
Kohlen Plumbing &
Fixtures
102 22nd Ave Dial 2346
MERIDIAN, MISSISSIPPI

Compliments of
CARDEN SERVICE
STORE
714-23 Avenue
MERIDIAN, MISSISSIPPI

BRANNAN SPORTING GOODS CO.

205 Government Street

MOBILE, ALABAMA

Distributors of Wilson Sporting Goods

Phone 3-3721

SUPERIOR COACH CORPORATION

School and Passenger Coaches, Funeral

Coaches and Ambulances

Lima Ohio

PEAVEY'S MELODY
MUSIC COMPANY

MERIDIAN, MISSISSIPPI

BROOKSHIRES
ICE CREAM

"A Real Healthy Food"

Meridian, Mississippi

MY TALE IS TOLD

But before we write finish to this yearbook I would like to express my appreciation and gratitude to the people who have so unselfishly given their time, work , and advice in compiling this book.

To the following I would like to give special thanks:

- Dr. Todd who has offered his assistance in whatever capacity needed.
- Mrs. Newsome and Mr. Slothower who have so ably given advice and assistance.
- Mr. Becker for his excellent art work.
- Pippen and Carstens Studios for their fine co-operation and excellent pictures.
- B. V. Walton, Business Manager and Norman Thomas, Staff Photographer, for their outstanding work.
- Macie, my wife, who has been an inspiring influence.
- Wallace Engraving Co. for valuable advice.
- All others who have helped me.
- And to the annual staff may I say, "Well Done."

If we have made errors, I assure you they were made unintentionally.

JOE D. MASSEY

Editor-in-Chief

Return to Student Center

4U079

BURTON LIBRARY / ECCC
5 0745 01011860 1

WALLACE ENGRAVING CO
AUSTIN, TEXAS